



HAWAIIAN PHILATELIC SOCIETY

ORGANIZED 1911



Affiliate
#136

P.O. Box 10115, Honolulu, Hawaii, 96816-0115 USA

EMAIL - hphilsoc@gmail.com

February 2017

President: Wayne T. Yakuma; First Vice-President: Glenn Yokoyama; Second Vice-President: Kay Kimura; Secretary: Vacant; Treasurer: Jerry C. Coiner; Auctioneer: Ben Gale; APS Representative: Phillip C. Mendel (pro tem); Po'Oleka O Hawaii Editor: Gregory J. Chang; Membership Chair: Gannon Sugimura

The January 9, 2017 meeting of the Hawaiian Philatelic Society was called to order at 7:30pm. There were five members present. The following items were considered during the business meeting. The Treasurer reported that the current cash flow is positive, and the HPS financial health is good. Mr. Coiner and Mr. Gale will switch positions on the 2017 executive board. Mr. Coiner will be the Treasurer and Mr. Gale the Auctioneer. The February HPS Bulletin and auction are being prepared and should be mailed and emailed to members the week of 15 February. The July 2016 files of Po'Oleka were forwarded by Mr. Chang and production should begin within the week. On December 23, nineteen items were submitted for expertization, and by January 6, all had been completed/mailed to members. Under old business, participation by HPS at WESTPEX was discussed. Several members from Hawaii are planning to attend and help with an HPS information booth and informal event. Also, access to HPS materials held by Mr. Kay Hoke was mentioned, but discussion was deferred until the February executive board meeting. The only new business item was the preparation of a cached first day cover for the Queen Lili'uokalani Gardens \$6.65 stamp to be issued by USPS in 2017 (see below). Further information is needed. The business meeting was adjourned at 8:00pm and was followed by the January called auction.

CALENDAR OF FUTURE EVENTS

| | | | |
|----------------|------------------------------------|------------------------------|----------------|
| February 6 | HPS Executive Board Meeting | Zippy's Makiki | 2:00-5:00 PM |
| February 11 | Hawaii Stamp & Coin Dealers Bourse | Paradise Park | 9:00AM-5:00PM |
| February 13 | HPS Monthly Meeting | St. Louis Alumni Association | 7:30-9:00 PM |
| February 24-26 | Hawaii Collectors Expo | Neal Blaisdell Center | |
| March 3-5 | APS Ameristamp | Reno, Nevada | |
| March 6 | HPS Executive Board Meeting | Zippy's Makiki | 2-5:00 PM |
| March 13 | HPS Monthly Meeting | St. Louis Alumni Association | 7:30-9:00 PM |
| March 19 | Spring Wiki Wiki Show | Neal Blaisdell Center | 10:30am-4:30pm |
| April 3 | HPS Executive Board Meeting | Zippy's Makiki | 2-5:00 PM |
| April 10 | HPS Monthly Meeting | St. Louis Alumni Association | 7:20-9:00PM |
| April 28-30 | WESTPEX | Burlingame, CA | |

Lili'uokalani Gardens (Priority Mail)

This Priority Mail stamp is being issued to coincide with the 100th anniversary of Lili'uokalani Gardens in Hilo, Hawai'i. Built on land donated by Queen Lili'uokalani (1838–1917), the last Hawaiian monarch to govern the islands, the gardens were dedicated in 1917 and named in her honor. Hilo's Lili'uokalani Gardens are Japanese in style with influences of Hawaiian remains of lava flows, plantings of tropical trees and flowers, and a view of the Mauna Kea volcano — Hawai'i's highest point. The stamp art features one of the gardens' most iconic structures, the red wooden shelter on a stone bridge spanning a portion of the pond. The bridge is surrounded by three stone lanterns and lush tropical plants. Art director Greg Breeding designed the stamp with original art by Dan Cosgrove. (USPS Press Release, December 28, 2016)

| LOT# | * / O | DESCRIPTIONS: (####) = Vendor Code; (*) = Unused; (O) = Used; (**) = Unused /Never Hinged; (OG) = Original Gum | CAT YEAR | CAT or RETAIL | UPSET |
|---------------|-------|--|----------|---------------|---------|
| UNITED STATES | | | | | |
| 0201 | O | #26 F-Vfine; Proof-like impression, Type III (SAI/1708) | 2015 | \$9.00 | \$2.75 |
| 0202 | O | #76 AVG; Sound stamp, nice CDS w/ Fancy Killer (SAI/1709) | 2015 | \$120.00 | \$24.00 |
| 0203 | O | #115 Fine; Mark on Back, Sound copy (SAI/1708) | 2015 | \$225.00 | \$27.50 |
| 0204 | O | #116 F-Vfine; Sound, 1869 Issue (SAI/1709) | 2015 | \$125.00 | \$25.00 |
| 0205 | O | #121 Fine; Very light Crease, Nice color, Light Cancel (SAI/1708) | 2015 | \$450.00 | \$40.00 |
| 0206 | O | #135 Fine (SAI/1708) | 2015 | \$80.00 | \$19.00 |
| 0207 | * | #229 AVG; Scarce Full OG; HR; Nice color (SAI/1708) | 2015 | \$475.00 | \$80.00 |
| 0208 | * | #236 Vfine; LH; (SAI/1709) | 2015 | \$52.50 | \$23.00 |
| 0209 | * | #260 F-Vfine; NG; 2 small thins (SAI/1708) | 2015 | \$500.00 | \$30.00 |
| 0210 | O | #310 F-Vfine; Lt. cancel, Bright color (SAI/1708) | 2015 | \$37.50 | \$11.00 |
| 0211 | * | #327 Vfine; HR; Thin (SAI/1709) | 2015 | \$130.00 | \$23.00 |
| 0212 | O | #412 F-Vfine; Thins; Very light SON cancel (SAI/1709) | 2015 | \$25.00 | \$4.00 |
| 0213 | O | #799, #1153, #1393, #C55 F-Vfine; Cover w/ Fancy cancel (DLC/1710) | N/A | N/A | \$4.00 |
| 0214 | O | #804, #806, #975 Vfine; First Flight Cover (AM33) (SAI/1712) | 2015 | \$12.00 | \$3.75 |
| 0215 | O | #905 Vfine; Cover "Porthole of Enchantment;" Tape 13 (SAI/1712) | 2015 | \$12.00 | \$4.25 |
| 0216 | O | #1213 F-Vfine; Cover (3); SS Cancels (1965) (DLC/1710) | N/A | N/A | \$2.00 |
| 0217 | O | #1338 F-Vfine; Cover; Capt. Cook, HI Cancel (DLC/1711) | N/A | N/A | \$3.00 |
| 0218 | O | #1733 Vfine; First Day Cover; 200 th Anniv. Capt. Cook (DLC/1711) | N/A | N/A | \$1.00 |
| 0219 | O | #2080 Vfine; First Day Cover; 25 th Anniv Hawaii State (DLC/1710) | N/A | N/A | \$1.00 |
| 0220 | ** | #C1 AVG; Mint; NH (SAI/1708) | 2015 | \$120.00 | \$21.00 |
| 0221 | O | #C20 Vfine; Cover (First Flight); Clean (SAI/1712) | | \$25.00 | \$7.00 |
| 0222 | O | #E2 F-Vfine; Pin Hole (SAI/1709) | 2015 | \$40.00 | \$5.00 |

BUYERS WANTED

- 1) The Society is assisting in the disposal of a former member's U.S. Coil Collection. This is an extensive collection, in terms of volume of material, of mostly used, pre-cancel and unused lots.
- 2) Plate Blocks for sale or trade! Member has a rather large inventory of duplicates and is anxious to "clear out his stock books".
- 3) Looking for United Nations stamps, FDC's, etc.? Also, a modest collection of Vatican stamps.

Any member interested in any of the above offers is encouraged to contact the Society (email or snail-mail), for further information and details.

NOTICE – PROPOSED EXPERTIZING CHANGES

The Board is in the process of reviewing the fees charged for expertizing stamps and is offering the following draft for comment from the membership. Please forward comments to the HPS email or PO Box. Should this be acceptable to the membership, implementation is proposed for April 1, 2017, which allows members to take advantage of the current fee structure prior to any increase.

| | | Expertizing Fee | |
|----------------------------|----------|-----------------------------------|----------------------------------|
| | | Retail/Catalog Value under \$1000 | Retail/Catalog Value over \$1000 |
| Postage Stamps | | \$25.00 | \$40.00 |
| Covers, Postage Stationery | | \$25.00 | \$40.00 |
| Hawaii Town Marks | | \$25.00 | \$40.00 |
| Surcharges or Overprints | Flat Fee | \$25.00 | \$40.00 |
| Counterfeits | Flat Fee | \$25.00 | \$40.00 |
| Documents | | \$25.00 | \$40.00 |



0201



0202



0203



0204



0205



0206



0207



0208



0209



0210



0211



0212



0220



0213



0214



0215

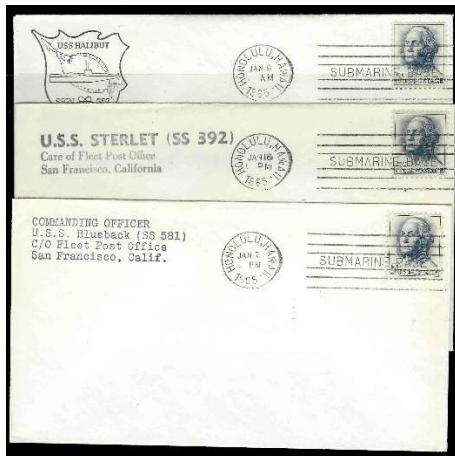

0216

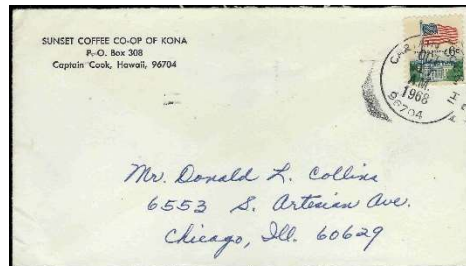

0217

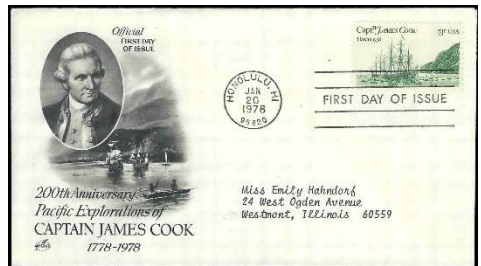

0218

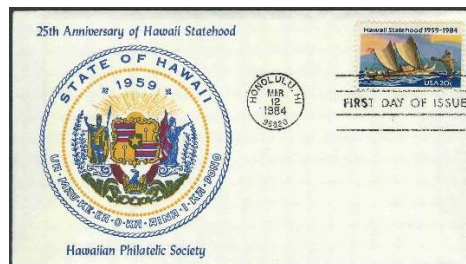

0219



0221



0222



0223



0224



0225



0226

| LOT# | * / O | DESCRIPTIONS: (####) = Vendor Code; (*) = Unused; (O) = Used; (**) = Unused / Never Hinged; (OG) = Original Gum | CAT YEAR | CAT or RETAIL | UPSET |
|------------|-------|---|----------|---------------|----------|
| 0223 | O | #E6 & #E6a VFine; Both Colors Ultramarine & Blue (SAI/1708) | 2015 | \$22.50 | \$5.50 |
| 0224 | O | #E7 F-Vfine; Light cancel (SAI/1708) | 2015 | \$50.00 | \$14.00 |
| 0225 | O | #F1 Vfine; (SAI/1708) | 2015 | \$15.00 | \$3.50 |
| 0226 | * | #K17 AVG; PG; Offices in China (SAI/1709) | 2015 | \$110.00 | \$14.00 |
| 0227 | * | #Q11 Vfine; LH; Missing Perfs (2); Almost NH (SAI/1708) | 2015 | \$85.00 | \$7.50 |
| 0228 | O | #R3a Fine; 1863 manuscript; Genuine, Cut close (SAI/1709) | 2015 | \$275.00 | \$19.00 |
| 0229 | O | #R86 AVG; Closed tear (SAI/1709) | 2015 | \$55.00 | \$4.75 |
| 0230 | O | #R106 F-Vfine; Round corner; "Uncut;" Hand stamped cancel (SAI/1709) | 2015 | \$100.00 | \$11.00 |
| 0231 | O | #R143 AVG; Thin (SAI/1709) | 2015 | \$90.00 | \$14.00 |
| 0232 | O | #RB4a AVG; Thin ((SAI/1709) | 2015 | \$16.00 | \$2.50 |
| 0233 | O | #RW4 Vfine; (SAI /1709) | 2015 | \$70.00 | \$11.00 |
| 0234 | * | #RW6 Vfine; NG (SAI/1709) | 2015 | \$60.00 | \$9.50 |
| 0235 | * | #RW10 Fine; OG; Wrinkles (SAI/1709) | 2015 | \$60.00 | \$4.50 |
| 0236 | * | #RW42 Vfine; NH; (SAI/1709) | 2015 | \$17.50 | \$5.00 |
| 0237 | O | #U554 Vfine; Cover (DLC1711) | N/A | N/A | \$3.00 |
| 0238 | O | #U608 Vfine; Signed Cover; Hawaiian Air Cachet (SAI/1712) | 2015 | \$7.50 | \$3.00 |
| CANAL ZONE | | | | | |
| 0239 | * | #C17-#C19 Vfine; HR; Short set; Well centered (SAI/1708) | 2015 | \$40.00 | \$10.00 |
| HAWAII | | | | | |
| 0240 | * | #10 F-Vfine; NG; Repaired; HPS Cert. 2579 (FSS/1713) | 2017 | \$27.50 | \$15.00 |
| 0241 | * | #15 F-Vfine; NG; Thin; Repaired (UR); Right corner added; Hole in face; HPS Cert. 2011 (FSS/1713) | 2017 | \$650.00 | \$200.00 |
| 0242 | O | #21 F-Vfine; On Piece; Counterfeit Cancel; HPS Cert. 2480 (FSS/1713) | 2017 | \$700.00 | \$125.00 |
| 0243 | * | #23 Vfine; HR; Torn; Thins; HPS Cert. 2591 (FSS/1713) | 2017 | \$300.00 | \$125.00 |
| 0244 | * | #30a Fine; Blk /4; Regummed (SAI/1714) | 2015 | \$300.00 | \$25.00 |
| 0245 | O | #31 Fine; MH#2; F.G.cirgrid 18-4; R-1R (DLC/1711) | 2017 | \$12.50 | \$7.00 |
| 0246 | O | #31 Fine; Short perfs; MH#163; R-3 (DLC/1710) | 2017 | \$12.50 | \$5.00 |
| 0247 | O | #31 Fine; Horz. strip of 3; MH#113; R-8 (DLC/1710) | 2017 | \$37.50 | \$7.00 |
| 0248 | O | #33 Fine; Missing Perfs; MH#51; R-4 (DLC/1710) | 2017 | \$10.00 | \$3.00 |
| 0249 | * | #37 AVG; HR (SAI/1714) | 2015 | \$11.00 | \$2.50 |
| 0250 | O | #39 AVG; Short perfs; F.G. cirgrid 19-4; R-1R (DLC/1711) | 2017 | \$3.00 | \$3.50 |
| 0251 | O | #39 Fine; Short perfs; MH#117; R-8 (DLC/1710) | 2017 | \$3.00 | \$1.00 |
| 0252 | * | #40 AVG; HR (SAI/1714) | 2017 | \$50.00 | \$7.50 |
| 0253 | O | #43 Fine; Strip of 3; On piece; MH#2; F.G. circgrid 18-4; R-1R; & Cancel Koloa, kauai 282.012; R-8 (DLC/1711) | 2017 | \$3.00 | \$7.00 |
| 0254 | * | #51 F-Vfine; NH; HPS Cert. 2583 (FSS/1713) | 2017 | \$35.00 | \$20.00 |
| 0255 | O | #52 F-Vfine; Pair on Piece; Cancel Wailuku, maui 281.011; R-9 (DLC/1710) | 2017 | \$3.00 | \$4.00 |
| 0256 | * | #53 AVG; HR; (SAI/1714) | 2015 | \$9.00 | \$1.75 |
| 0257 | * | #54 Fine; HR; (SAI/1714) | 2015 | \$9.00 | \$2.75 |
| 0258 | O | #59 F-Vfine; Cancel PAIA, maui 281.011; R-7 (DLC/1710) | 2017 | \$3.00 | \$3.00 |
| 0259 | ** | #66 Vfine; NH; Horz. strip of 5; ABNCO Plate Strip (SAI/1714) | 2017 | ~\$18.75 | \$7.00 |
| 0260 | * | #67 Fine; HR; Mark on back; Sl. tropic stain (SAI/1714) | 2017 | \$22.50 | \$4.50 |
| 0261 | ** | #67 F-Vfine; NH; DG; BLK/10; Top margin w/ full imprint; Small portion of margin missing; Some perf separation; Cat as singles (DLC/1711) | 2016 | \$475.00 | \$80.00 |
| 0262 | * | #74-#76, #80 F-Vfine; HR (SAI/1714) | 2015 | \$11.00 | \$3.00 |
| 0263 | O | #75 Fine; On piece; Cancel hoopULO, hawaii 282.011; R-3 (DLC/1710) | 2017 | \$.60 | \$2.00 |
| 0264 | O | #76 Fine; MH#6; R-7 (DLC/1711) | 2016 | \$2.00 | \$.50 |



227



0228



0229



0230



231



0232



0233



0234



0235



0240



0241



0236



0237

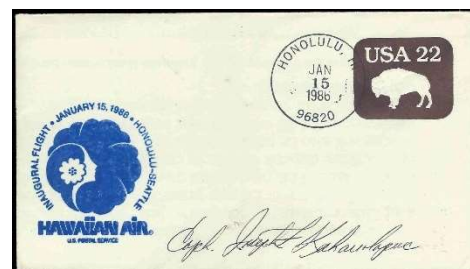

0238



0239



0242



0243



0245



0244



0246



0247

| LOT# | * / O | DESCRIPTIONS: (####) = Vendor Code; (*) = Unused; (O) = Used; (**) = Unused /Never Hinged; (OG) = Original Gum | CAT YEAR | CAT or RETAIL | UPSET |
|--------------------------|-------|--|----------|---------------|---------|
| 0265 | O | #77 Fine (SAI/1714) | 2015 | \$5.00 | \$1.75 |
| 0266 | O | #78 F-Vfine; Short perfs; (SAI/1714) | 2015 | \$20.00 | \$4.75 |
| 0267 | ** | #79 Fine; NH; (SAI/1714) | 2015 | \$55.00 | \$18.00 |
| 0268 | O | #81 Fine; MH#1; R-1R (DLC/1711) | 2017 | \$1.00 | \$4.00 |
| 0269 | O | #81 Fine; Cancel WAILUKU, maui 253.01; R-6 (DLC/1710) | 2017 | \$1.00 | \$2.00 |
| 0270 | O | #81 Fine; Cancel KOHALA, hawaii 282.013; R-8 (DLC/1710) | 2017 | \$1.00 | \$2.00 |
| 0271 | O | #81 Vfine; Blk/6; Clean strike; Cancel Honolulu 226.52; R-10 (SAI/1714) | 2015 | ~\$6.00 | \$4.50 |
| OFFICIAL STAMPS | | | | | |
| 0272 | O | #O1 Fine (SAI/1714) | 2015 | \$20.00 | \$7.50 |
| 0273 | O | #O2 Fine; Cancel HONOLULU H.I. R-10; Postally Used (DLC/1711) | 2017 | \$50.00 | \$15.00 |
| 0274 | O | #O2 F-Vfine (SAI/1714) | 2015 | \$20.00 | \$8.00 |
| 0275 | O | #O4 F-Vfine; Postally Used w/ #2 Duplex Cancel (SAI/1714) | 2015 | \$40.00 | \$17.00 |
| REVENUE STAMPS | | | | | |
| 0276 | O | #R2 AVG; Crease; Manuscript Cancel (SAI/1708) | 2015 | \$20.00 | \$5.50 |
| ENVELOPES AND POST CARDS | | | | | |
| 0277 | * | #UX1 Fine; NH; Slight tropic stain; 3 round corners (SAI/1711) | 2015 | \$30.00 | \$7.50 |
| 0278 | * | #UX3 F-Vfine; NH; 3 blunt corners (SAI/1712) | 2015 | \$60.00 | \$17.00 |
| 0279 | * | #UX4 F-Vfine; NH; 1 blunt corner (SAI/1712) | 2015 | \$25.00 | \$6.50 |
| 0280 | * | #UX8 & #UX8a Vfine; NH; #UX8a UR corner "ding" (SAI/1712) | 2015 | \$40.00 | \$12.00 |
| 0281 | * | #UX9 F-Vfine; Corner "ding;" Lt. glue on reverse (SAI/1712) | 2015 | \$45.00 | \$9.00 |
| 0282 | ** | #U1 F-Vfine; NH; Flap part missing; Ornament "flaw"; Slight tropic stain (SAI/1712) | 2015 | \$6.00 | \$2.25 |
| 0283 | * | #U2 F-Vfine; NH; Slight tropic stain (SAI/1712) | 2015 | \$5.00 | \$2.00 |
| 0284 | O | #U4 F-Vfine; Torn at left margin; Slight tropic stain; 1888 Honolulu to Westminster, Vermont w/ backstamp (SAI/1712) | 2015 | \$30.00 | \$9.50 |
| 0285 | O | #U4 Vfine; HR; In city use (SAI/1712) | 2015 | \$30.00 | \$10.50 |
| 0286 | * | #U11 Vfine; NH (SAI/1712) | 2015 | \$6.00 | \$2.75 |

Results of the January 2017 Auction are included below. However, with the passing of Kay Hoke the information for past auction results may be significantly delayed as the Society works with the family for access to HPS files and assets that were held by Kay.

Results of the January 9, 2017 Auction—Lots not listed are passed lots

0101-\$15.00; 0102-\$70.00; 0103-\$2.00; 0104-\$2.00; 0105-\$12.00; 0106-\$2.00; 0107-\$25.00; 0108-\$35.00; 0109-\$27.50; 0110-\$27.50; 0111-\$220.00; 0112-\$42.50; 0113-\$1.00; 0114-\$9.50; 0115-\$4.00; 0116-\$16.00; 0117-\$3.25; 0118-\$3.00; 0119-\$3.00; 0120-\$2.50; 0121-\$3.00; 0122-\$3.50; 0123-\$5.00; 0124-\$50.00; 0125-\$7.00; 0126-\$35.00; 0127-\$22.50; 0128-\$27.50; 0129-\$42.50; 0130-\$47.50; 0131-\$80.00; 0132-\$55.00; 0133-\$5.50; 0134-\$5.50; 0135-\$3.00; 0136-\$8.00; 0137-\$8.00; 0138-\$7.00; 0139-\$20.00; 0140-\$5.00; 0141-\$6.00; 0142-\$70.00; 0143-\$35.00; 0144-\$15.00; 0145-\$7.00; 0146-\$5.00; 0147-\$10.00; 0148-\$7.50; 0149-\$20.00; 0150-\$5.00; 0152-\$425.00; 0153-\$27.50; 0154-\$15.00; 0155-\$15.00; 0156-\$27.50; 0157-\$27.50; 0158-\$32.50; 0159-\$110.00; 0160-\$32.50; 0161-\$90.00; 0162-\$27.50; 0163-\$70.00; 0164-\$42.50; 0165-\$75.00; 0166-\$130.00; 0167-\$100.00; 0169-\$3.00; 0170-\$65.00; 0171-\$75.00; 0172-\$5.00; 0173-\$13.00; 0176-\$6.00; 0177-\$5.00; 0182-\$5.50; 0183-\$125.00; 0184-\$6.00; 0185-\$75.00; 0186-\$75.00; 0187-\$12.00; 0188-\$2.50. Total \$2,864.25. 95.7% sold.



0248



0249



0250



0251



0252



0254



0256



0253



0255



0257



0258



0259



0260



0263



0264



0261



0265



0266



0267



0262



0268



0269



0270



0272



0273



0274



0275



0271

| LOT# | * / O | DESCRIPTIONS: (####) = Vendor Code; (*) = Unused; (O) = Used; (**) = Unused /Never Hinged; (OG) = Original Gum | CAT YEAR | CAT or RETAIL | UPSET |
|------|-------|--|----------|---------------|--------|
| | | HAWAIIANA | | | |
| 0287 | | B/W Lithograph, Lahaina; 2 staple holes (DLC/1711) | N/A | N/A | \$0.50 |
| 0288 | | NH; Curteich Color Post Card; "Hula Girl, Honolulu" (SAI/1712) | 2015 | \$10.00 | \$4.00 |
| | | FRENCH POLYNESIA | | | |
| 0289 | O | #218, #221 & #229 F-Vfine (DLC/1710) | 2015 | \$5.20 | \$1.00 |
| | | SWITZERLAND | | | |
| 0290 | O | #27 AVG/Poor; Missing Corner (DLC/1710) | 2016 | \$50.00 | \$3.00 |
| 0291 | O | #244-#246 F-Vfine (DLC/1710) | 2016 | \$49.75 | \$6.00 |
| 0292 | O | #252 F-Vfine (DLC/1711) | 2015 | \$8.25 | \$1.00 |
| | | SWITZERLAND SEMI-POSTAL STAMPS | | | |
| 0293 | O | #B8 F-Vfine (DLC/1711) | 2015 | \$5.50 | \$1.00 |
| 0294 | O | #B10, #B11 F-Vfine (DLC/1711) | 2015 | \$36.00 | \$4.00 |
| 0295 | O | #B15-#B19 F-Vfine (DLC/1711) | 2015 | \$36.50 | \$4.00 |
| | |and we are pau! | | | |

HAWAII

**STAMPS, COVERS, PROOFS, ESSAYS
BUYING & SELLING**



Hawaii #78, Gutter Specimen Block
12 Cent Blue, 1894, World Class Rarity

PACIFIC MIDWEST CO.

P.O. Box 730818

San Jose, CA 95173

408-532-7100

EMAIL: GARYUCB@AOL.COM

WE ARE A WORLD CLASS HAWAIIAN DEALER

ASDA APS HAWAIIAN PHILATELIC SOCIETY CHINA STAMP SOCIETY



0276



0277

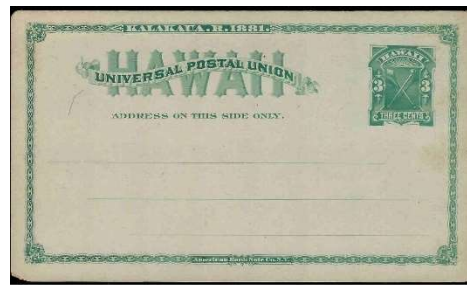

0278



0279

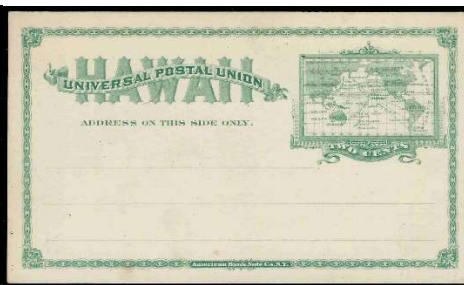

0281



0282



0283



0284



280



0285



0286

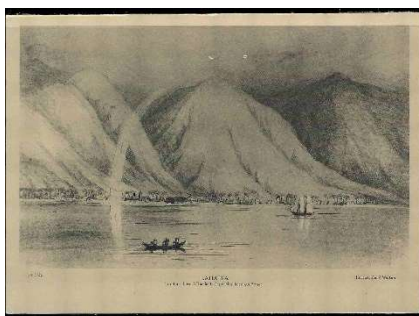

0287



289



0290



0291



0293



0294



0292



0295



288

I wish to submit the following bids for the Hawaiian Philatelic Society auction

held on:

Signature: _____

Print Name: _____ Date: _____

Address: _____ Telephone: _____

City: _____ State: _____ Zip: _____

[illegible]

| Bidding Increments | | |
|------------------------|-------------------------|--|
| 0.25 to 5.00 by 0.25 | 25.00 to 50.00 by 2.50 | |
| 5.00 to 10.00 by 0.50 | 50.00 to 100.00 by 5.00 | |
| 10.00 to 25.00 by 1.00 | 100.00 and up by 10.00 | |

Must be a member to bid in the Auction.

P.O. Box 10115

Honolulu, Hawaii 96816-0115

ADDRESS SERVICE REQUESTED

