



HAWAIIAN PHILATELIC SOCIETY

ORGANIZED 1911



Affiliate
#136

P.O. Box 10115, Honolulu, Hawaii, 96816-0115 USA

EMAIL - hphilsoc@gmail.com

January 8, 2018

President: Wayne Yakuma; First Vice-President: Glenn Yokoyama; Second Vice-President: Vacant; Treasurer: Jerry C. Coiner; Secretary: Vacant; Auctioneer: Ben Gale; APS Representative: Phillip C. Mendel (Pro Tem); Po'Oleka Editor: Gregory Chang; Membership Chair: Gannon Sugimura

The December 11, 2017 meeting was called to order by President Yakuma at 7:35 PM at the St. Louis Alumni Club. 20 members and guests were in attendance for the Christmas Dinner Meeting. The first order of business was the election of officers for the calendar year 2018. Mr. Mendel, Nomination Committee Chair, introduced the candidates and solicited additional nominations from the floor. Receiving no nominations from the floor Mr. Mendel closed the nominations. Members present elected the following individuals by acclamation: President: Wayne Yakuma; First Vice-President: Glenn Yokoyama; Second Vice-President: Vacant; Treasurer: Jerry C. Coiner; Secretary: Vacant; and Auctioneer: Ben Gale. Immediately following the election, a buffet and an opportunity for socialization was enjoyed by the attendees. President Yakuma called the auction and the results are listed on page 9 as are the results of the November 2017 auction. The meeting was adjourned at 9:15 PM.

Mele Kalikimaka Me Ka Hau'oli Makahiki Hou

CALENDAR OF FUTURE EVENTS

| | | | |
|-------------------|--------------|-------------------------------|--------------------------------|
| January 2, 2018 | 2:00-4:00 PM | HPS Executive Board Meeting | Zippy's (Location TBD) |
| January 8, 2018 | 7:30-9:00PM | HPS General Meeting & Auction | St. Louis Alumni Club |
| February 5, 2018 | 2:00-4:00PM | HPS Executive Board Meeting | Zippy's (Location TBD) |
| February 12, 2018 | 7:30-9:00PM | HPS General Meeting & Auction | St. Louis Alumni Club |
| February 23, 2018 | 4:00-9:00PM | Hawaii Collectors Expo | Blaisdell Exhibition Hall |
| February 24, 2018 | 9:00-6:00PM | Hawaii Collectors Expo | Blaisdell Exhibition Hall |
| February 25, 2018 | 10:00-4:00PM | Hawaii Collectors Expo | Blaisdell Exhibition Hall |
| March 5, 2018 | 2:00-4:00PM | HPS Executive Board Meeting | Zippy's (Location TBD) |
| March 12, 2018 | 7:30-9:00PM | HPS General Meeting & Auction | St. Louis Alumni Club |
| April 2, 2018 | 2:00-4:00PM | HPS Executive Board Meeting | Zippy's (Location TBD) |
| April 9, 2018 | 7:30-9:00PM | HPS General Meeting & Auction | St. Louis Alumni Club |
| April 27-29 | | WESTPEX-Meet & Greet TBA | San Francisco Airport Marriott |

E Komo Mai

The following individuals joined the Society in 2017...Jose Cervantes, Steve Goheen, Masayuki Otsuji, Neil Gnebba, Michael Anderson, Eliot Omiya, Ina Anst, Harold Tuckfield, Hunter Steindel, Marcia Wright, Ken Birch, Robert Conley, Richard Yanagi, Terence Kato, Ben Stewart, and Phil Kumler. Welcome to our Ohana!

| LOT # | * / O | DESCRIPTIONS: (####) = Vendor Code; (*) = Unused; (O) = Used; (***) = Unused/Never Hinged; (OG) = Original Gum | CAT YEAR | CAT OR RETAIL | UPSET |
|---------------------------------|-------|--|----------|---------------|----------|
| UNITED STATES OF AMERICA | | | | | |
| 0101 | O | #15 F-Vfine; Neat Grid Cancel (PRL/1805) | 2017 | \$150.00 | \$65.00 |
| 0102 | O | #28 F-Vfine; PF Cert. #536449 (for strip of 3); Faint Diagonal Crease (PRL/1805) | 2017 | \$1,100.00 | \$350.00 |
| 0103 | O | #87 Average; Clear 11x13 mm Grill (PRL/1805) | 2017 | \$200.00 | \$40.00 |
| 0104 | * | #211 F-Vfine; OG; VLH; PF Cert. for Block of 4 (PRL/1805) | 2017 | \$250.00 | \$150.00 |
| 0105 | ** | #296 F-Vfine; DG; NH; Album Page Adhesion on Back (BAH/1804) | 2014 | \$180.00 | \$15.00 |
| 0106 | ** | #297 F-Vfine; OG; NH; Straight Edge on Top (BAH/1804) | 2014 | \$190.00 | \$15.00 |
| 0107 | O | #458 Fine; Missing Perfs Top Right; Mark on Back (BAH/1804) | 2014 | \$30.00 | \$3.00 |
| 0108 | ** | #506 Fine; OG; NH; Off-Center (BAH/1804) | 2014 | \$27.50 | \$4.00 |
| 0109 | ** | #619 Vfine; OG; NH (PRL/1805) | 2017 | \$28.00 | \$18.00 |
| 0110 | O | #660+661+663+667+668 Fine (BAH/1804) | 2014 | \$49.75 | \$6.00 |
| 0111 | ** | #828 Xfine; OG; NH; PSE Cert, XF-S 95; Stamp Market Quarterly Value = \$37.00 (PRL/1805) | 2017 | \$3.25 | \$25.00 |
| 0112 | ** | #834 F-Vfine; OG; NH; APS Cert #211176 (Blk of Four) (PRL/1805) | 2017 | \$85.00 | \$25.00 |
| 0113 | O | #951 On Cover; Fine; 50th Anniversary of Territory (DLC/1802) | N/A | N/A | \$1.50 |
| 0114 | O | #951 On Cover; F-Vfine; 50th Anniversary of Territory (DLC/1802) | N/A | N/A | \$1.50 |
| 0115 | O | #2190+2193+2195 PBlks/4 Vfine; Face Scuffed/\$2 (BAH/1804) | N/A | N/A | \$4.00 |
| 0116 | O | #2544A Vertical Strip/3 w/Plate #; On Piece (BAH/1804) | 2014 | \$27.00 | \$5.00 |
| 0117 | O | #2559 Pane/10 On Piece; F-Vfine; PO Notice Backing Affects Lower Right (BAH/1804) | 2014 | \$5.00 | \$4.00 |
| 0118 | O | #xxxx (5) On Cover; Early Pollinators (BAH/1804) | x | x | \$2.50 |
| 0119 | O | C22 First Flight Cover; Vfine; Honolulu to Hong Kong (DLC/1801) | N/A | R \$15.00 | \$5.00 |
| 0120 | O | C22 First Flight Cover; Xfine; Hawaii to Macao (DLC/1801) | N/A | R \$15.00 | \$5.00 |
| 0121 | O | C55 First Day Cover; 50th State; F-Vfine (DLC/1803) | N/A | N/A | \$1.50 |
| 0122 | O | C55 First Day Cover; 50th State; F-Vfine (DLC/1803) | N/A | N/A | \$1.50 |
| 0123 | ** | K12 Vfine; OG; NH; PF Cert #0419727; Shanghai Overprint (PRL/1805) | 2017 | \$210.00 | \$200.00 |

Executive Board and Meeting Highlights

- Interest continues to create an affiliate on the mainland with the goals of increasing membership, developing a “study group” and to provide a forum for existing HPS members to meet at local philatelic shows (i.e. WESTPEX, PIPEX).
- Efforts continue to create an HPS website.
- The Executive Board is looking for volunteers to fill several vacant positions on the Board: Secretary and 2nd Vice-President specifically.
- The Board has approved the following appointment: Expertising Chair: Frank Saki; Po’Oleka Editor: Gregory Chang; Membership Chair: Gannon Sugimura; and APS Representative: Phillip C. Mendel. These positions are not elected Board members; however, their dedicated service is acknowledged----a big Mahalo to these members.



0101



0102



0103



0104



0105



0106



0107



0108



0109



0110



0111



0112

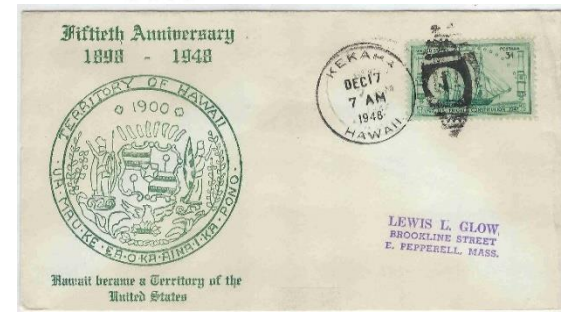

0113

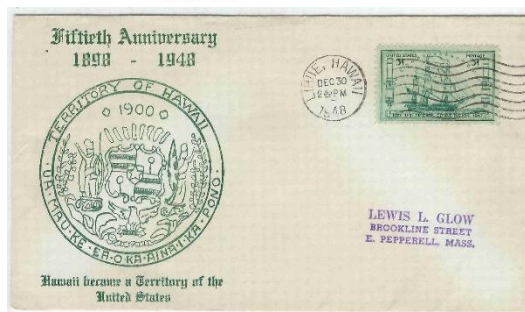

0114



0116



0115

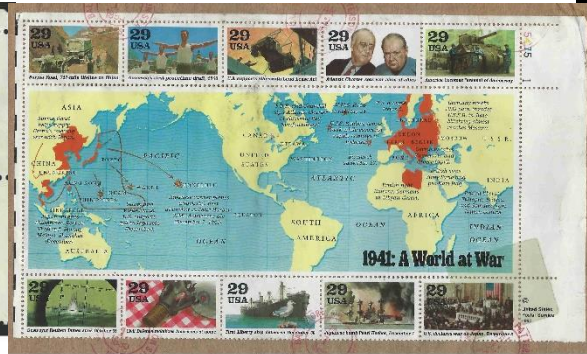

0117



0118

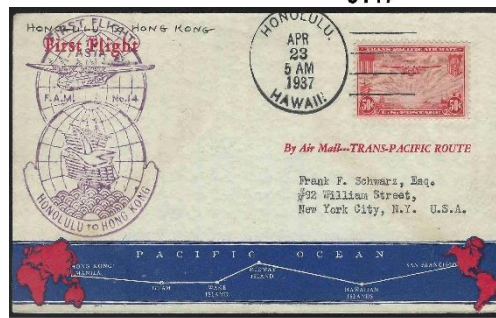

0119

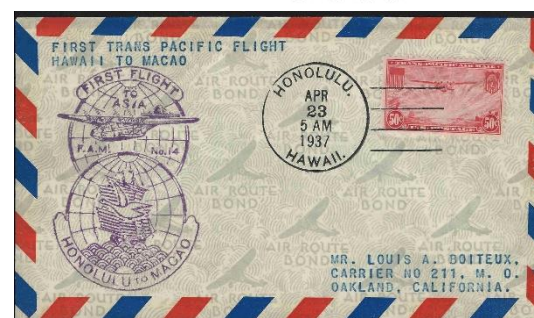

0120

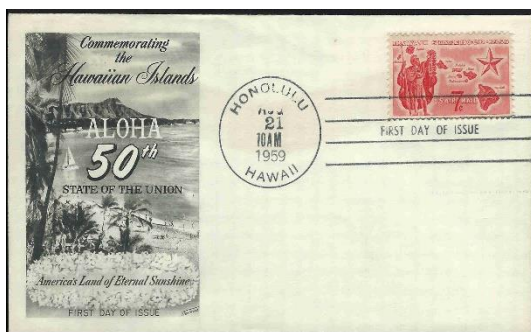

0121

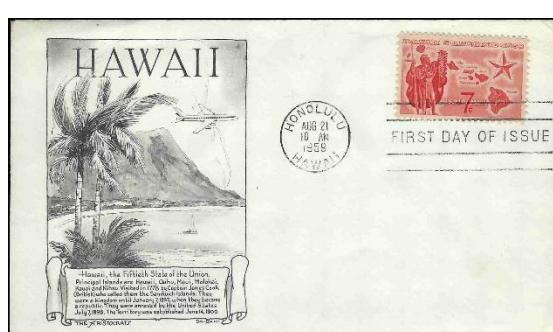

0122



0123

| LOT # | * / O | DESCRIPTIONS: (####) = Vendor Code; (*) = Unused; (O) = Used; (***) = Unused/Never Hinged; (OG) = Original Gum | CAT YEAR | CAT OR RETAIL | UPSET |
|---------------|-------|--|----------|-----------------|----------|
| 0124 | * | #222P5; Vfine; LH; Plate Proof on Stamp Paper (PRL/1805) | 2017 | \$210.00 | \$110.00 |
| 0125 | O | IRC15 (2) + IRC 16 o'print; Vfine (BAH/1804) | 2014 | \$18.00 | \$3.00 |
| 0126 | ** | PC5 Fine; A Bit Worn; ABC Imprint on Back (PRL/1805) | 2017 | \$85.00 | \$30.00 |
| 0127 | ** | PC6 Vfine; Very Light Wear; ABC Imprint on Back (PRL/1805) | 2017 | \$85.00 | \$40.00 |
| 0128 | */** | A Variety of Mint, OG, NH Stamps on Album Pages; Face Value = \$11.46 BAH/1804) | N/A | Face Val #11.46 | \$6.00 |
| 0129 | O | Dec 25, 1897 issue "Philatelic Literature" pamphlet (BAH/1804) | N/A | N/A | \$1.00 |
| HAWAII | | | | | |
| 0130 | O | #6 F-Vfine; Thins; Pen cancel; Black Partial Sunburst Cancel; Overall Soiling; HPS Cert. #2817 (FSS/1806) | 2017 | \$1,700.00 | \$425.00 |
| 0131 | O | #8 F-VF; Torn; Thins; Red "PAID" in Arc; HPS Cert #2815 (FSS/1806) | 2017 | \$750.00 | \$300.00 |
| 0132 | O | #8 Fine; HR; Tears; Nicks Along Right Edge, Right Center; Partial Black "SAN FRANCISCO" Cancel; HPS Cert #2679 (FSS/1806) | 2017 | \$750.00 | \$75.00 |
| 0133 | * | #9 Vfine; PG; Thin; Creases; Stains; PF Cert #539396 (FSS/1809) | 2017 | \$400.00 | \$140.00 |
| 0134 | O | #9 F-Vfine; Filled Thins; Repaired; Face Scuffed/UL; Oil Infused; HPS Cert #2740 (FSS/1809) | 2017 | \$400.00 | \$120.00 |
| 0135 | * | #9 F-Vfine; PG; HR; Thins, Creases, HPS Cert #2622 (FSS/1807) | 2017 | \$400.00 | \$125.00 |
| 0136 | * | #19 Vfine; NG; 6-A-VIII per Westerberg (DLC/1803) | 2018 | \$600.00 | \$150.00 |
| 0137 | * | #23 Vfine; NG; Thins; PSE Cert #01306775 (FSS/1807) | 2017 | \$300.00 | \$125.00 |
| 0138 | * | #23 Fine; NG; HR; Tropical Stain; Overall Soiling; HPS Cert #2786 (FSS/1809) | 2017 | \$300.00 | \$100.00 |
| 0139 | * | #27a Average; NG; HR; Thins; Tears; Missing piece UR Corner; HPS Cert #2373 (FSS/1808) | 2017 | \$3,000.00 | \$400.00 |
| 0140 | O | #28 F-Vfine; HR; Thins; Creases; HPS Cert #2769 (FSS/1807) | 2017 | \$325.00 | \$100.00 |
| 0141 | * | #28 F-Vfine; PG; HR; Creases; Corner Bumps UR and LL; HPS Cert #2725 (FSS/1808) | 2017 | \$325.00 | \$110.00 |
| 0142 | O | #28 Fine; HR; HPS Cert #2778 (FSS/1808) | 2017 | \$325.00 | \$100.00 |
| 0143 | O | #28 F-Vfine; HR; Pin Hole; HPS Cert #2727 (FSS/1809) | 2017 | \$325.00 | \$90.00 |
| 0144 | * | #28 F-Vfine; NG; HR; Closed Tears; Thins; Crease; Face Scuffed; HPS Cert #2738 (FSS/1806) | 2017 | \$325.00 | \$75.00 |
| 0145 | * | #51S; F-Vfine; NG (PRL/1805) | 2017 | \$35.00 | \$10.00 |
| 0146 | O | #54 (Pair); Vfine; Dropped "1" on Left Stamp (DLC/1801) | 2018 | \$30.00 | \$35.00 |
| 0147 | O | #54 F-Vfine (DLC/1802) | 2018 | \$15.00 | \$3.50 |
| 0148 | O | #55 On Cover; F-Vfine (DLC/1801) | 2017 | \$25.00 | \$7.50 |
| 0149 | O | #56 On Cover; F-Vfine (DLC/1801) | 2017 | \$60.00 | \$17.00 |
| 0150 | O | #57 Fine; Broken "9" in Position 32, First Printing (DLC/1802) | 2018 | \$1.50 | \$3.00 |
| 0151 | O | #57 F-Vfine; Damage "G" + "1" From Pos 1. This Disintegration of the Type Appears in the Final Printing (DLC/1801) | 2018 | \$1.50 | \$4.00 |
| 0152 | O | #58 On Cover Fine; Crease; Left Edge of Cover a Little Ragged (DLC/1801) | 2017 | \$100.00 | \$20.00 |
| 0153 | O | #59 On Cover Fine; Cover is from H. Hackfeld & Co (DLC/1801) | 2017 | \$40.00 | \$12.00 |
| 0154 | * | #65b F-Vfine; OG; HR; Short Perfs; HPS Cert #2816 (FSS/1806) | 2017 | \$300.00 | \$100.00 |
| 0155 | * | #67 F-Vfine; OG; HR; The First "I" of Provisional in position 48 was Damaged Before the Second Printing and was not repaired, thus the gouged "I" became a constant flaw (DLC/1802) | 2018 | \$22.50 | \$9.00 |
| 0156 | O | #70 Fine; Missing Letters or Numbers Occurred When Type was Occluded by Some Substance. This Variety Is Not Really a Loose Type Flaw. It is noted in the 15¢ and 50¢ stamps (DLC/1801) | 2018 | \$35.00 | \$35.00 |
| 0157 | O | #70 F-Vfine (DLC/1802) | 2018 | \$35.00 | \$9.00 |



0124



0125



0126



0127



0128



0129



0130



0131



0132



0133



0134

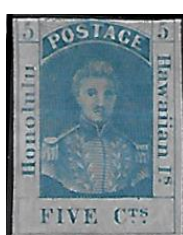

0135



0136



0137



0138



0139



0140



0141



0142



0143



0144



0145



0146



0147

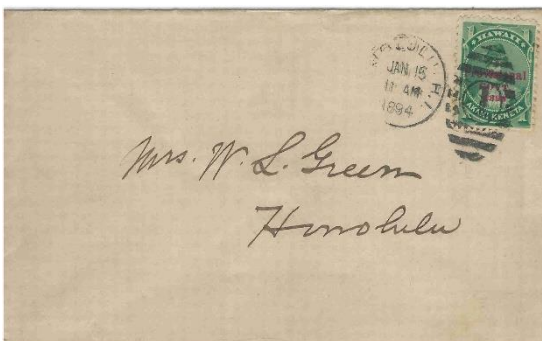

0148



0149



0152



0153



0150



0151



0154



0155



0156



0157

| LOT # | * / O | DESCRIPTIONS: (####) = Vendor Code; (*) = Unused; (O) = Used; (***) = Unused/Never Hinged; (OG) = Original Gum | CAT YEAR | CAT OR RETAIL | UPSET |
|-------|-------|--|----------|---------------|----------|
| 0158 | O | #81 Fine; Spreckelsville, Maui Purple Cancel (PRL/1805) | 2017 | \$1.00 | \$5.00 |
| | | HAWAII "KILLER" FANCY CANCELS | | | |
| 0159 | O | #41; F.G. Ring 1-17; R2; Fine (DLC/1803) | 2018 | \$27.50 | \$9.00 |
| 0160 | O | #43; F.G. Ring 2-18; large center cancel; R8; F-Vfine (DLC/1801) | 2018 | \$1.00 | \$2.00 |
| 0161 | O | #43; F.G. Ring 4-20; Thick Lines; R7; Fine (DLC/1802) | 2018 | \$1.00 | \$1.00 |
| 0162 | O | #31; F.G. Ring 4-24 (Dashes); R1R; Fine (DLC/1802) | 2018 | \$12.50 | \$20.00 |
| 0163 | O | #30a F.G. Lett H-14; R-1R; Fine (DLC/1802) | 2018 | \$20.00 | \$24.00 |
| 0164 | O | #28 MH #22; R-6; Average; Missing Corners, LL+UR (DLC/1802) | 2018 | \$325.00 | \$10.00 |
| 0165 | O | #31; F.G. Lett H-24 (Circled H, Serifed); R-1R (DLC/1803) | 2018 | \$12.50 | \$15.00 |
| 0166 | O | #30a F.G. cirgrid 25-7 (small hollow); R-3 (DLC/1803) | 2018 | \$20.00 | \$6.50 |
| 0167 | O | #31; MH #103; R-2; Short Perfs; Fine (DLC/1801) | 2018 | \$12.50 | \$8.00 |
| 0168 | O | #37; MH #113 (Variety); Fine (DLC/1802) | 2018 | \$6.00 | \$2.50 |
| | | HAWAII TOWN CANCELS | | | |
| 0169 | O | #43; honOKAA, hawaii; MH #281.013; R-7; F-Vfine (DLC/1803) | 2018 | \$1.00 | \$2.00 |
| 0170 | O | #75; hOOKENA, hawaii; MH #281.01; R5; F; Short Perfs (DLC/1801) | 2017 | \$0.50 | \$3.00 |
| 0171 | O | #75; HOOPULOA, hawaii; MH#282.01; R3; Fine (DLC/1803) | 2018 | \$0.60 | \$4.00 |
| 0172 | O | #81; KAWAIHAE, hawaii; MH #259.01; R3; Fine (DLC/1803) | 2018 | \$1.00 | \$4.50 |
| 0173 | O | #81; keOMUKU, lanai; MH #255.01; R-3; F-Vfine (DLC/1802) | 2018 | \$1.00 | \$15.00 |
| 0174 | O | #52 (PR) KOLOA, kaUAI; MH #251.02; R-8; Fine (DLC/1802) | 2018 | \$3.00 | \$4.00 |
| 0175 | O | #74 (PR) LAUpahoeHOE, HAWAII; MH #281.01; R7; Average; Stamp on Right Cut Into (DLC/1803) | 2017 | \$3.00 | \$2.00 |
| 0176 | O | #74 (PR) LIHUE, KAUAI; MH #272.614; R-9; Fine (DLC/1803) | 2018 | \$3.00 | \$4.00 |
| 0177 | O | #75 PAPAIOU, hawaii; MH #255.01; R-4; Fine (DLC/1801) | 2017 | \$0.60 | \$4.00 |
| 0178 | O | #75 PENinsula, OAHU; MH #255.9a1; R-1RRR; Fine (DLC/1803) | 2018 | \$0.60 | \$40.00 |
| 0179 | O | #81 (Strip/3); WAILUKU, Maui; MH#281.02; R9; F-Vfine (DLC/1802) | 2017 | \$3.00 | \$5.00 |
| 0180 | O | #43 WAIMEA, h.i. POst oFFICE (Kauai) MH #238.02; R3; Fine (DLC/1803) | 2018 | \$1.00 | \$4.50 |
| | | HAWAII ENVELOPES, REVENUE, RAILROAD | | | |
| 0181 | ** | U13; Fine; NH; tropic Stain (BAH/1804) | 2014 | \$27.50 | \$5.00 |
| 0182 | ** | R11; F-Vfine; OG; NH (PRL/1805) | 2017 | \$12.50 | \$10.00 |
| 0183 | O | KRR7, 5d; F-Vfine; Short Perfs; Perfs Trimmed at Top; HPS Cert #2775 (FSS/1807) | 2017 | N/A | \$200.00 |
| | | CHINA (PRC) | | | |
| 0184 | ** | #33 (Reprint?); Vfine; NG; NH (BAH/1804) | 2015 | N/A | \$3.00 |
| | | NORFOLK ISLAND | | | |
| 0185 | * | #1-12 Vfine; OG; NH (BAH/1804) | 2017 | \$13.80 | \$3.00 |
| | | SWITZERLAND | | | |
| 0186 | O | #28; Fine (DLC/1801) | 2017 | \$75.00 | \$9.00 |
| 0187 | O | #37; Fine (DLC/1802) | 2017 | \$27.50 | \$3.50 |
| 0188 | O | #37; Average; Part of Bottom Missing (DLC/1803) | 2017 | \$27.50 | \$1.50 |
| 0189 | O | #52+53+55+56 F-Vfine (DLC/1803) | 2016 | \$16.30 | \$2.00 |
| 0190 | O | #181-184 (4 total); F-Vfine (DLC/1801) | 2017 | \$14.15 | \$2.00 |
| | | and we are Pau! | | | |



0158



0159



0160



0161



0162



0163



0164



0165



0166



0167



0168



0169



0170



0171



0172



0173



0174



0175



0176



0177



0178



0179



0180

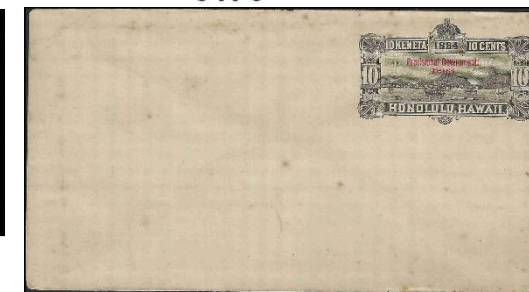

0181



0182



0183



0184



0187



0188



0185



0186



0189



0190

HAWAII

**STAMPS, COVERS, PROOFS, ESSAYS
BUYING & SELLING**



Hawaii #78, Gutter Specimen Block
12 Cent Blue, 1894, World Class Rarity

PACIFIC MIDWEST CO.

P.O. Box 730818

San Jose, CA 95173

408-532-7100

EMAIL: GARYUCB@AOL.COM

WE ARE A WORLD CLASS HAWAIIAN DEALER

ASDA APS HAWAIIAN PHILATELIC SOCIETY CHINA STAMP SOCIETY

WE SELL

Hawaii!!

OUR WEBSITE OF HAWAII ONLY:

www.vogtstamps.com

Stamps, Covers, Postcards, Flight Covers, Documents, Coins, Currency, Paper Ephemera,
Autographs, Memorabilia, Photographs, Kahului Railroad. **In short, nearly everything!**

**FROM RARITIES TO COMMON
GEMS TO NOT
(MANY NOT ON THE MARKET
FOR HALF A CENTURY!)**



Rare 66C Block



Honolulu Straight Line Cancel

VOGT STAMPS – HAWAII

650-344-3401 phone
650-401-5530 fax
vogtstamps@aol.com

Results of the November 13, 2017 Auction – Lots not listed are passed lots

1101-\$65.00; 1102-\$4.50; 1103-\$11.00; 1104-\$24.00; 1105-\$4.50; 1106-\$9.50; 1107-\$11.00; 1108-\$8.00; 1109-\$9.50; 1110-\$7.00; 1111-\$6.50; 1112-\$2.50; 1113-\$1.25; 1114-\$1.50; 1115-\$9.50; 1116-\$24.00; 1117-\$4.00; 1118-\$6.50; 1119-\$12.00; 1120-\$6.50; 1121-\$11.00; 1122-\$18.00; 1123-\$55.00; 1124-\$19.00; 1125-\$50.00; 1126-\$16.00; 1127-\$13.00; 1128-\$70.00; 1129-\$50.00; 1130-\$42.50; 1131-\$14.00; 1134-\$9.00; 1135-\$12.00; 1136-\$200.00; 1138-\$300.00; 1139-\$450.00; 1140-\$100.00; 1141-\$150.00; 1142-\$120.00; 1143-\$175.00; 1145-\$150.00; 1146-\$120.00; 1147-\$230.00; 1149-\$8.00; 1150-\$1.00; 1151-\$15.00; 1152-\$25.00; 1153-\$120.00; 1154-\$12.00; 1155-\$47.50; 1156-\$240.00; 1157-\$13.00; 1158-\$3.25; 1159-\$6.00; 1160-\$6.00; 1161-\$8.00; 1162-\$9.50; 1163-\$10.00; 1164-\$5.00; 1165-\$7.50; 1166-\$4.75; 1167-\$7.50; 1168-\$9.50; 1169-\$6.25; 1170-\$12.00; 1171-\$2.25; 1172-\$3.25; 1173-\$1.25; 1174-\$1.25; 1175-\$42.50; 1176-\$6.50; 1177-\$2.00; 1178-\$5.00; 1179-\$1.25; 1180-\$1.00; 1181-\$10.00; 1182-\$2.50; 1183-\$1.50; 1184-\$11.50; 1185-\$2.50; 1186-\$1.00; 1187-\$1.00; 1188-\$3.50; 1189-\$2.00; 1190-\$5.50; 1191-\$3.00; 1192-\$20.00.
Total \$3,339.75 96% Sold.

Results of the December 11, 2017 Auction – Lots not listed are passed lots

1201-\$200.00; 1202-\$25.00; 1203-\$50.00; 1204-\$100.00; 1206-\$300.00; 1207-\$310.00; 1209-\$260.00; 1210-\$70.00; 1216-\$125.00; 1217-\$27.50; 1218-\$25.00; 1219-\$21.00; 1221-\$270.00; 1222-\$22.00; 1226-*; 1228-\$35.00; 1229-\$37.50; 1230-\$27.50; 1232-\$120.00; 1234-\$45.00; 1236-\$37.50; 1237-\$18.00; 1238-\$140.00; 1239-\$65.00; 1240-\$25.00; 1241-\$30.00; 1242-\$21.00; 1243-\$110.00; 1245-\$30.00; 1246-\$170.00; 1247-\$55.00; 1248-\$40.00; 1250-\$7.50; 1251-\$5.00; 1252-\$6.00; 1254-\$95.00; 1255-\$10.00; 1256-\$5.50; 1257-\$8.00; 1258-\$12.00; 1259-\$13.00; 1260-\$35.00; 1261-\$8.00; 1262-\$7.50; 1263-\$7.50; 1264-\$30.00; 1265-\$43.50; 1266-\$14.00; 1267-\$8.50; 1268-\$8.50; 1269-\$25.00; 1270-\$27.50; 1271-\$90.00; 1283-\$37.50; 1284-\$10.00; 1285-\$37.50; 1286-\$18.00; 1287-\$7.00; 1290-\$150.00; 1291-\$180.00; 1292-\$100.00; 1293-\$20.00; 1294-\$25.00; 1295-\$6.50; 1296-\$9.50; 1297-\$7.50; 1298-\$9.50; 1299-\$8.50; 12100-\$7.50; 12101-\$7.50. Total \$3,920.50 69% Sold. *Withdrawn.

-----FINAL NOTICE---

Last call for payment of 2018 membership dues. If you have not submitted your check please do so ASAP as a final-final notice will be mailed directly to any member who remains outstanding. Should payment not be received you will be dropped from the rolls----

- no bulletin,
- no Po'Oleka,
- no reduced expertising fees,
- no eligibility for submitting lots for auction,
- no privileges for buying lots to the auction,
- And most importantly...we will lose contact with a valuable member.

I wish to submit the following bids for the Hawaiian Philatelic Society auction held on: _____

Print Name: _____ Date: _____

City: _____ State: _____ Zip: _____

[illegible]

| Bidding Increments | | | |
|--------------------|------------------|--------|-------------------|
| 0.25 | to 5.00 by 0.25 | 25.00 | to 50.00 by 2.50 |
| 5.00 | to 10.00 by 0.50 | 50.00 | to 100.00 by 5.00 |
| 10.00 | to 25.00 by 1.00 | 100.00 | and up by 10.00 |

Must be a member to bid in the Auction.

P.O. Box 10115
Honolulu, Hawaii 96816-0115

ADDRESS SERVICE REQUESTED

