



# HAWAIIAN PHILATELIC SOCIETY

ORGANIZED 1911



Affiliate  
#136

P.O. Box 10115, Honolulu, HI 96816-0115 USA

WEB SITE: [hpshawaii.com](http://hpshawaii.com)

EMAIL - [hiphilsoc@gmail.com](mailto:hiphilsoc@gmail.com)

## January 2020

**Membership Dues** – Annual membership fees were due October 1, 2019 (\$24.00). If your mail label on this bulletin indicates “DD Oct 19”, your membership fee has not been received. Please remit your \$24 check to PO Box 10115, Honolulu, HI 96816-0115 as soon as possible. If your label says “DD Oct 20”, your dues payment has been received and the Society says “*mahalo nui loa*”.

**WESTPEX 2020** – It’s not too early to start planning for this show on April 24-26. Watch for more information on the annual HPS “Meet & Greet” schedule, location and guest speaker.

**Kalaupapa, Molokai** – Wayne Yakuma, Glenn Yokoyama, Jerry Coiner, Ben Gale and Joe Bonkowski (non-member) responded to the National Park Service’s request for philatelic assistance. The NPS’s first goal is to preserve all of the stamps collected by the Kalaupapa Stamp Club. Thus, the “A” Team’s mission was to sort the accumulation of stamps collected by country. Unfortunately, the volume of stamps could not be managed in the 4-days allotted. Perhaps a return trip is in the future? While in Kalaupapa the Team was given a narrated tour by one of the residents. In addition to a description of the rural and natural setting of the colony, an appreciation for the struggles, the isolation and the history of how and why people diagnosed with Hansen’s disease were brought to the peninsula. Our guide provided an exciting and detailed narrative from 1888 to today. A more comprehensive article with pictures is proposed for a future copy of the Po’Oleka.

December 25, 2019	All Day	Mele Kalikimaka	
January 1, 2020	All Day	Hau’oli Makahiki Hou	
January 6, 2020	2-4PM	HPS Executive Board Meeting	Zippy’s Kahala
January 13, 2020	7:30-9:30PM	HPS General Meeting & Auction	St. Louis Alumni Association
February 3, 2020	2-4PM	HPS Executive Board Meeting	Zippy’s Kahala
February 10, 2020	7:30-9:30PM	HPS General Meeting & Auction	St. Louis Alumni Association
March 2, 2020	2-4PM	HPS Executive Board Meeting	Zippy’s Kahala
March 9, 2020	7:30-9:30PM	HPS General Meeting & Auction	St. Louis Alumni Association

**NOTE: St. Louis Alumni Association Club House is located at 925 Isenberg Street, Honolulu**

### Results of the December 9, 2019 Auction—Lots not listed are passed lots

1201-\$225.00; 1203-\$150.00; 1208-\$120.00; 1214-\$160.00; 1219-\$160.00; 1220-\$110.00; 1221-\$110.00; 1227-\$4.00; 1228-\$25.00; 1229-\$15.00; 1230-\$32.50; 1232-\$4.25; 1233-\$3.25; 1234-\$7.50; 1235-\$5.00; 1237-\$190.00; 1238-\$90.00; 1239-\$7.50; 1243-\$8.00; 1244-\$10.00; 1245-\$80.00; 1247-\$6.50; 1248-\$1.75; 1251-\$3.25; 1252-\$6.50; 1253-\$2.75; 1254-\$2.50; 1255-\$6.00; 1256-\$5.00; 1259-\$4.25; 1260-\$4.25; 1261-\$6.50; 1262-\$6.50; 1265-\$2.75; 1266-\$4.25; 1268-\$2.50; 1274-\$8.00; 1276-\$4.75; 1277-\$3.25; 1280-\$2.75; 1281-\$2.75; 1283-\$3.25; 1285-\$3.75; 1286-\$2.75; 1288-\$270.00; 1289-\$210.00; 1291-\$6.50

Lot #	* / O	DESCRIPTIONS: (####) = VENDOR CODE; (*) = UNUSED; (O) = USED; (**) = UNUSED/NEVER HINGED; (HR) HINGE REMNANT; (HM) HINGE MARK; (OG) = ORIGINAL GUM; (DG) = DISTURBED GUM	CAT YEAR	CAT OR RETAIL	UPSET
UNITED STATES OF AMERICA					
0101	O	#11 (Pair) On Cover; Vfine; SF→NY; 3rd Stamp Missing from Cover; "DUE 10" (PL/2005)	2017	\$70.00	\$20.00
0102	O	#11A Vfine; 3 Margin Copy; Neat NY Cancel PL/2005)	2018	\$25.00	\$12.00
0103	O	#12 Xfine; PF Cert. #91772 (PL/2005)	2018	\$700.00	\$700.00
0104	O	#71 Vfine; Neat Circle of Wedges Cancel (PL/2005)	2018	\$225.00	\$120.00
0105	O	#73 Fine (PCM/2006)	2017	\$65.00	\$5.00
0106	O	#73 Fine (PCM/2006)	2017	\$65.00	\$4.00
0107	O	#73 Vfine; Blue Cancel; Short Perfs (PL/2005)	2018	\$70.00	\$35.00
0108	O	#163 Vfine; Short Perfs 4-Margin Copy (BRG/2002)	2017	\$160.00	\$25.00
0109	O	#219D F-Vfine; Collection of 16 Single Stamps (PCM/2006)	2020	\$80.00	\$10.00
0110	O	#229 F-Vfine; 3 Strong Margins + 1 Weak; Almost VF (BRG/2002)	2017	\$150.00	\$22.50
0111	**	#232 Vfine; NH; OG; APS Cert for Blk/4 (UL Stamp) (PL/2005)	2018	\$95.00	\$50.00
0112	O	#233 Xfine; Bright Color; Neat Cancel (PL/2005)	2017	\$9.00	\$10.00
0113	**	#267 Fine; OG; NH (BRG/2002)	2017	\$16.00	\$2.50
0114	*	#269 Fine; OG; HR; Diagonal Crease on Back (BRG/2002)	2017	\$42.50	\$8.50
0115	O	#283 Vfine; Light Cancel (BRG/2002)	2017	\$6.00	\$1.50
0116	O	#284 Fine; Short Perfs (BRG/2002)	2017	\$13.00	\$2.50
0117	**	#298 Vfine; OG; NH; Small Thin; Stain Left Margin (BRG/2002)	2017	\$230.00	\$35.00
0118	**/*	#494-97 Xfine/Vfine (3¢ NH, 4¢ NH, 5¢ LH, 10¢ LH) Coils (PL/2005)	2018	\$80.00	\$40.00
0119	O	#554 (7) + #660 (5) + J65 + J61 + J68 F-Vfine (PCM/2006)	2017	\$8.25	\$2.00
0120	**	#735 #797 + #1075; Souvenir Sheets; Xfine; OG; NH (HMK/2003)	2019	\$11.80	\$3.00
0121	** / O	#797 (2) SS; X-Fine; 1=Used + 1= Unused; Thin (Both) (PCM/2006)	2017	\$2.40	\$2.00
0122	** / O	#839 LP, Plate #, NH, OG; #846 Pair, OG, NH; #849 LP, OG, NH; #851 Pair, OG, NH; #1743, Pair, OG, NH; #1820 Pair, OG, NH; #1946 Used, LP; #1948 Single, Used; All F-Vfine (PCM/2006)	2017	\$88.70	\$10.00
0123	O	#1075 SS On Cover W/FIPEX 1956 Cachet; Vfine (PCM/2006)	2017	\$3.50	\$2.00
0124	**	#1338 Vfine; OG; NH; Misperf Variety (PL/2005)	2017	N/A	\$10.00
0125	** / O	#1743 LP, OG, NH; #1947 (2) Used; #1948 (2) Used; #2111 Pair on Piece; #2112 Used; #2113 on Piece, Used; #2517 Pair, OG, NH; E17 Used; All F-Vfine (PCM/2006)	2017	\$4.80	\$1.75
0126	**	#1743 LP, OG, LH; #1820 LP, OG, NH; #1947 LP, OG, LH; #2112 Pair, OG, NH; #2277 OG, LH; #2279 OG, LH; #2518 Pair, OG, LH; #2521 Pair, OG, LH; #2890 Pair, OG, NH; All Vfine (PCM/2006)	2017	\$9.20	\$4.00
0127	**	An Assortment of Unused Stamps for Postage (PL/2005)	N/A	\$60.00R	\$40.00
0128	O	E3 Vfine; 4-Margins; Minimal Cancel (PL/2005)	2018	\$55.00	\$25.00
0129	* / O	E20 Used; E21 Used; E22 Used; E23 Used; QE1 Unused, OG, HM; QE2 Unused, OG, HM; QE3 Unused, OG, HM's; QE4 Unused, NG, Toning (PCM/2006)	2017	\$19.75	\$4.00





0101



0102

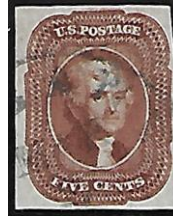

0103



0104



0105



0106



0107



0108

NO  
PICTURE  
AVAILABLE  
0109

0110



0111



0112



0113



0114



0115



0116



0117



EX 0118



EX 0119

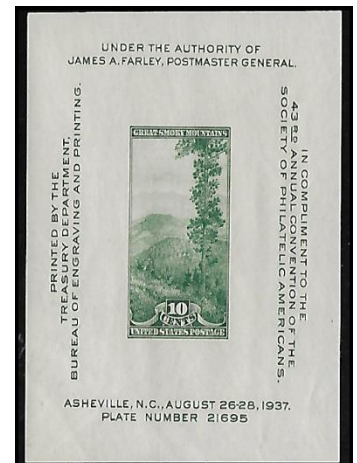

EX 0120

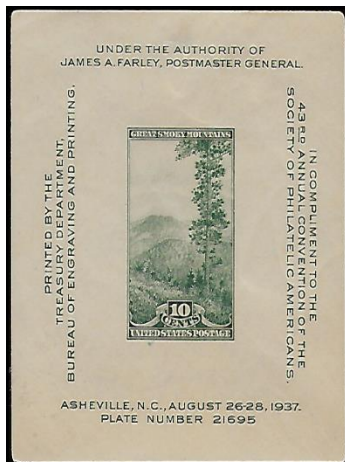

EX 0121



EX 0122



0123



0124



EX 0125



EX 0126



0127



0128



EX 0129



Lot #	* / O	DESCRIPTIONS: (####) = VENDOR CODE; (*) = UNUSED; (O) = USED; (**) = UNUSED/NEVER HINGED; (HR) HINGE REMNANT; (HM) HINGE MARK; (OG) = ORIGINAL GUM; (DG) = DISTURBED GUM	CAT YEAR	CAT OR RETAIL	UPSET
0130	**	RW45 Plate Block/4; Xfine; OG; NH (BRG/2002)	2020	\$40.00	\$9.50
0131	O	U.S. Sailor's Mail "FREE" <i>Liberation of Paris</i> ; Vfine (PCM/2006)	N/A	N/A	\$4.00
0132	O	#3631 + #3750 On Cover VF; Personal Envelope Design (PCM/2006)	2019	N/A	\$2.00
<b>HAWAII</b>					
0133	**	#10 Fine; OG; NH; Closed Tear; Crease (BRG/2002)	2020	\$27.50	\$8.50
0134	*	#15 F-Vfine; NG; Repaired Faults; PSAG Cert #0577618 (FSS/2008)	2019	\$650.00	\$200.00
0135	O	#16 F-Vfine; w/Faults; Pl. 3E, Type V, Pos. 5 (FSS/2008) PSAG Cert. #0577648	2019	\$850.00	\$250.00
0136	*	#23 Vfine; NG; Gum Creases; Letters in "CENTS" Missing; Plt 8A, Type II, Pos. 1 (FSS/2008)	2019	\$300.00	\$100.00
0137	*	#23 F-Vfine; NG; Sl. Tropic Stains; Plate 8A, Type V, Pos. 6; HPS Cert. #2765 (FSS/2007)	2019	\$300.00	\$65.00
0138	*	#23 F-Vfine; NG; Trstd; Thins; Plate 8A, Type II, Pos. 1; HPS Cert. 2838 (FSS/2007)	2019	\$300.00	\$65.00
0139	*	#24 Xfine; NG; Tear at Top Middle; Crease on UL Corner of Selvage; Plate 7A, Type IX, Pos. 9; HPS Cert. #1302 (FSS/2007)	2019	\$350.00	\$140.00
0140	O	#28 Fine; Left Margin Cut into; HPS Cert. #2931 (FSS/2008)	2019	\$325.00	\$100.00
0141	*	#44 Fine; OG; HR; Mark on Back (HMK/2003)	2019	\$40.00	\$10.00
0142	*	#45 Fine; OG; HH; Thin (HMK/2003)	2019	\$45.00	\$8.00
0143	*	#46 Vfine; OG; HR (HMK/2004)	2019	\$90.00	\$30.00
0144	O	#50 Vfine; Genuine Cancel - Possibly Cancelled to Favor; Includes Cancelled #43 For Comparison (PL/2005)	2018	\$170.00	\$100.00
0145	*	#53+#55+#57+#58+#60+#64 All Fine; HR; Red Overprints (PL/2005)	2017	\$50.50	\$15.00
0146	*	#56 F-Vfine; DG; VLH (?) (HMK/2003)	2019	\$12.50	\$3.00
0147	*	#56 + #57 (SE + Tropic Stain) F-Vfine; OG; HH (HMK/2003)	2019	\$14.50	\$2.00
0148	**	#58 Fine; OG; NH (HMK/2004)	2019	\$32.00	\$8.00
0149	*	#58 Vfine; OG; HH (HMK/2003)	2019	\$15.00	\$3.50
0150	**	#61 Vfine; OG; NH (HMK/2004)	2019	\$30.00	\$12.00
0151	*	#61 Fine; Vertical Pair w/Imprint; OG; HR/HH (HMK/2004)	2019	\$28.00	\$7.00
0152	**	#66 Vfine; OG; NH (HMK/2004)	2019	\$3.75	\$2.00
0153	**	#66 Block/4 Vfine; OG; NH (HMK/2004)	2019	\$15.00	\$7.50
0154	*	#67 Average; DG; HH; Thin (HMK/2003)	2019	\$22.50	\$2.00
0155	**	#67 Fine; OG; NH (HMK/2004)	2019	\$45.00	\$10.00
0156	*	#70 Average; DG; HH (HMK/2004)	2019	\$27.50	\$5.00
0157	**	#72 Fine; OG; NH; Faint Mark on Back UL (HMK/2004)	2019	\$180.00	\$20.00
0158	*	#72b Fine; PG; Torn in Half + Repaired; HPS Cert. #2521 (FSS/2008)	2019	\$500.00	\$200.00
0159	*	#79 Fine; OG; LH (HMK/2004)	2019	\$22.50	\$5.00
0160	**	#81 Blk/4 Corner Margin Fine; OG; NH (HMK/2004)	2019	\$14.00	\$5.00
0161	**	#82 Fine; OG; NH (HMK/2004)	2019	\$20.00	\$5.00



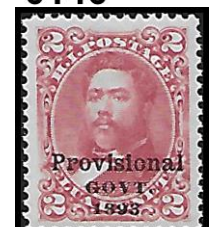
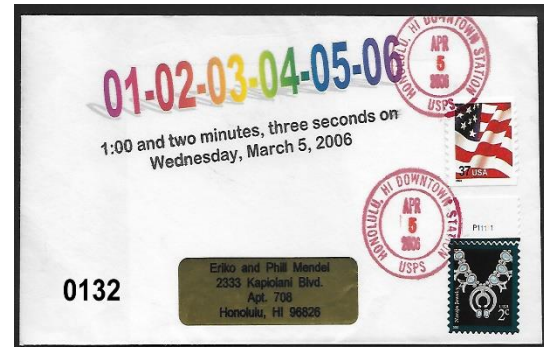
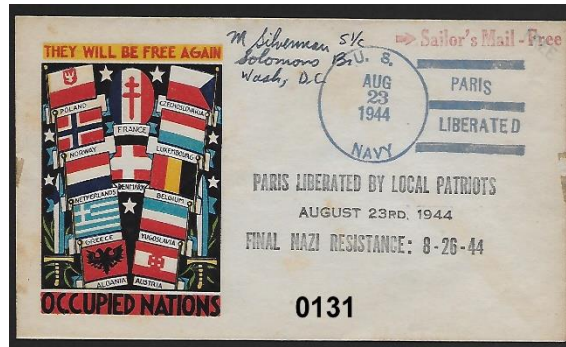



Lot #	* / O	DESCRIPTIONS: (####) = VENDOR CODE; (*) = UNUSED; (O) = USED; (**) = UNUSED/NEVER HINGED; (HR) HINGE REMNANT; (HM) HINGE MARK; (OG) = ORIGINAL GUM; (DG) = DISTURBED GUM	CAT YEAR	CAT OR RETAIL	UPSET
<b>HAWAIIANA</b>					
0162	O	#799 First Day Cover F-VF; Sl. Tropic Stain; Toned (HMK/2004)	2019	\$11.00	\$2.00
0163	O	#799 FDC Cache by Laird; Vfine (HMK/2004)	2019	\$11.00	\$3.00
0164	O	#799 FDC Vfine; Grandy Cachet; Mellones #799-66 (HMK/2004)	2019	\$11.00	\$3.00
0165	O	#1732+#1581 (2) on Cover; Fine; 200th Anniv. Cpt. Cook's Death; Sl. Tropic Stain (JCC/2001)	2017	\$0.75	\$2.00
0166	O	#799+#1732 on Cover; Vfine; Cpt. Cook in Hawaii (JCC/2001)	2017	\$0.50	\$2.00
0167	O	#1581 (2)+ #1733 on Cover; Fine; "Arrival of Cpt. Cook" (JCC/2001)	2017	\$0.75	\$2.00
0168	**	#3694 S/S of 4; Vfine; OG/ NH (JCC/2001)	2017	\$5.00	\$2.00
0169	O	#3694 Blk/4 on FDC; Vfine (JCC/2001)	2017	\$5.00	\$2.00
0170	O	3694a on FDC; Vfine (JCC/2001)	2017	\$1.25	\$2.00
0171	O	#3694b on FDC; Vfine (JCC/2001)	2017	\$1.25	\$2.00
0172	O	#3694c on FDC; Vfine (JCC/2001)	2017	\$1.25	\$2.00
0173	O	#3694d on FDC; Vfine (JCC/2001)	2017	\$1.25	\$2.00
<b>CANAL ZONE</b>					
0174	**	C15-20 Vfine; NH; OG w/Usual Gum Creases (PL/2005)	2019	\$86.00	\$50.00
<b>CHINA - PROC</b>					
0175	**	#1833-37 (5) Vfine; OG; NH (HMK/2003)	2017	\$44.00	\$16.00
0176	**	#1851-52 + B1-2 Vfine; OG; NH (HMK/2003)	2017	\$5.50	\$2.00
0177	**	#1872-75 (4) Vfine; OG; NH (HMK/2003)	2017	\$19.75	\$6.00
0178	**	#1877-82 (6) Vfine; OG; NH (HMK/2003)	2017	\$10.40	\$4.00
0179	**	#1886-89 (4) Vfine; OG; NH (HMK/2003)	2017	\$6.15	\$2.50
0180	**	#1901-03 (3) Vfine; OG; NH (HMK/2003)	2017	\$13.00	\$5.00
0181	**	#1905-10 (6) Vfine; OG; NH (HMK/2003)	2017	\$10.10	\$4.00

**Auction Bidding** – Members are reporting bids sent via USPS are not arriving in a timely manner. USPS mail to the island tends to vary significantly & it can negatively impact your bid. If mailing your bids, be sure they are at your local post office a minimum of 7-days before the auction. Note: The Auction closes at midnight (Hawaii Time) on the Saturday preceding the Auction. If possible, send your bid sheet electronically – scan the bid sheet & email it to the address provided above or email your bids directly. For questions or assistance contact the Auctioneer – Ben @808-351-4361 or [jnbgale@hawaii.rr.com](mailto:jnbgale@hawaii.rr.com) directly.

### MEMBERSHIP

An individual Membership fee for the Hawaiian Philatelic Society is \$24.00 per year (Oct-Sep). Payable on October 1<sup>st</sup> of the current year. Membership includes a mailed hard copy, or e-copy if requested, of the monthly Bulletin/Auction and a mailed hard copy of the Society's Po'Oleka Journal (twice yearly). International membership is \$24.00/year for an e-copy of the monthly Bulletin/Auction and a mailed hard copy of the Po'Oleka Journal (twice yearly). International members requesting a hard copy of the monthly journal **and** a mailed copy of the Po'Oleka (twice yearly) are subject to a \$40.00 per year membership fee. Pro-rated, Life, Spouse and Junior membership fees are detailed on the Society's website [hpshawaii.com](http://hpshawaii.com). At this time, only checks are accepted for payment and must be mailed to the Society's Post Office Box 10115, Honolulu, HI 96816-0115.



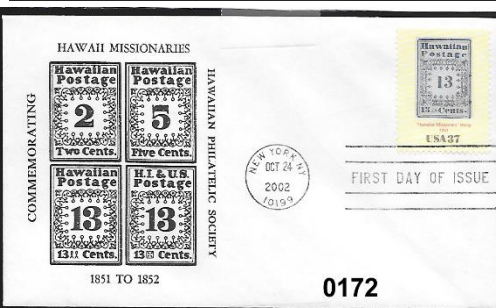
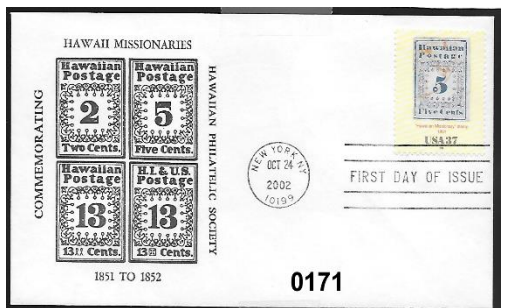
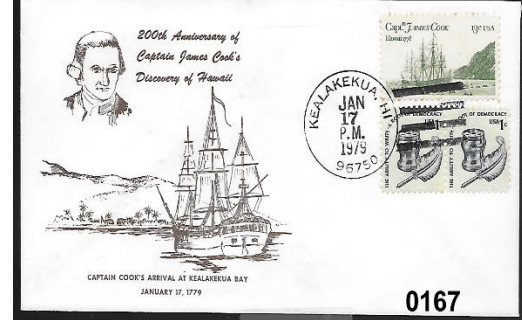
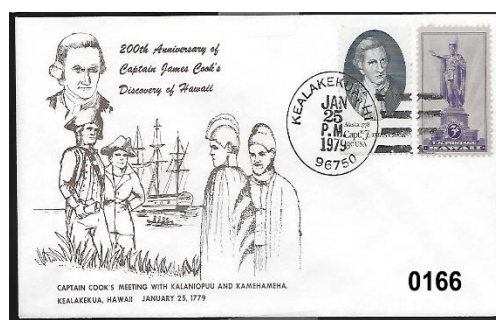
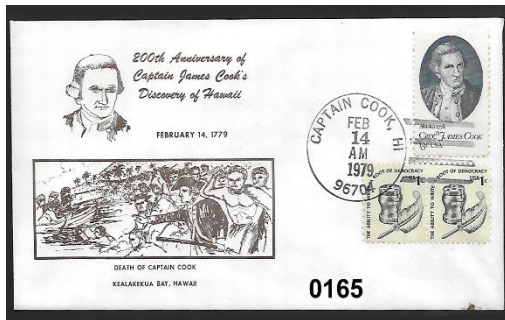
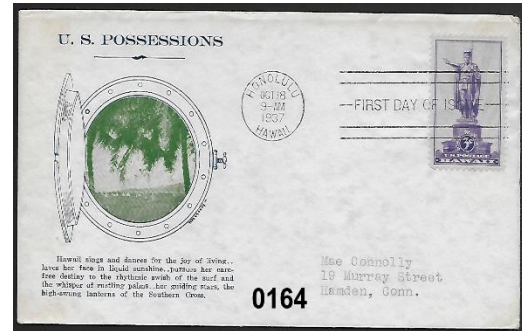
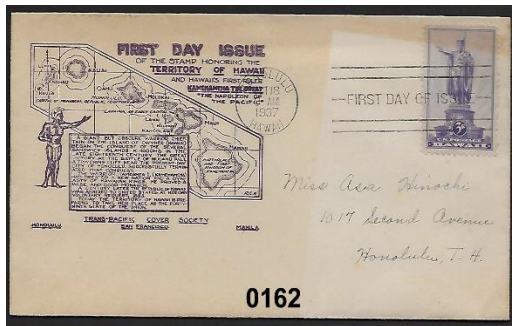



Lot #	* / O	DESCRIPTIONS: (####) = VENDOR CODE; (*) = UNUSED; (O) = USED; (**) = UNUSED/NEVER HINGED; (HR) HINGE REMNANT; (HM) HINGE MARK; (OG) = ORIGINAL GUM; (DG) = DISTURBED GUM	CAT YEAR	CAT OR RETAIL	UPSET
<b>GREAT BRITAIN</b>					
0182	O	#212 On Cover Fine; "Paquebot" Cancel 1930; Sl. Tropic Stain (JCC/2001)	2017	\$0.45	\$2.00
<b>JAPAN</b>					
0183	**	#1359//1404 (30) Vfine; OG; NH "Modern Art Series" (HMK/2003)	2017	\$29.60	\$6.00
<b>PHILIPPINES</b>					
0184	*	#239 F-Vfine; Red Overprint; HM; OG/DG Faint Gum Crease at LR; Only 746 Issued (PL/2005)	2017	\$800.00	\$350.00
<b>SWITZERLAND</b>					
0185	**	#620-23 (4) Vfine; OG; NH (BRG/2002)	2017	\$8.60	\$1.75
<b>SAIPAN MAIL</b>					
0186	O	#1830 US on Cover; "1st Anniversary Pope John Paul's Visit To Guam" F-Vfine PCM/2006)	2017	N/A	\$2.00
0187	O	Sailor Mail "FREE" Cover Dtd "OCT 22 1945" (PCM/2006)	N/A	N/A	\$3.00

**AND WE ARE PAU!**



# WE SELL *Hawaii!!*

**OUR WEBSITE OF HAWAII ONLY:**  
[www.vogtstamps.com](http://www.vogtstamps.com)

Stamps, Covers, Postcards, Flight Covers, Documents, Coins, Currency, Paper Ephemera, Autographs, Memorabilia, Photographs, Kahului Railroad. **In short, nearly everything!**

**FROM RARITIES TO COMMON  
GEMS TO NOT  
(MANY NOT ON THE MARKET  
FOR HALF A CENTURY!)**



**Rare 66C Block**



**Honolulu Straight Line Cancel**

## VOGT STAMPS - HAWAII

650-344-3401 phone  
 650-401-5530 fax  
[vogtstamps@aol.com](mailto:vogtstamps@aol.com)





0183



0184



EX 0185

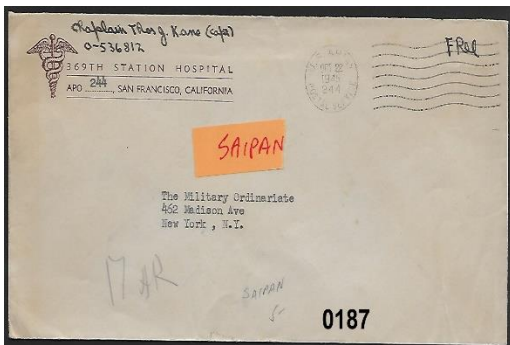
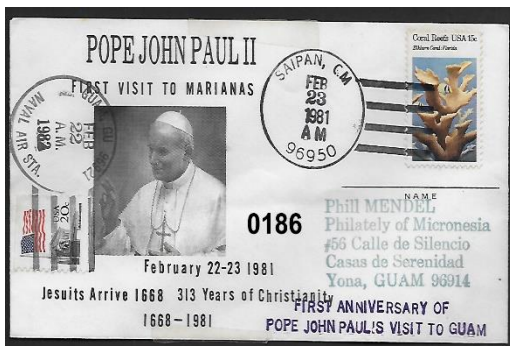

# HAWAII

**STAMPS, COVERS, PROOFS, ESSAYS  
BUYING & SELLING**



**Hawaii #78, Gutter Specimen Block  
12 Cent Blue, 1894, World Class Rarity**

**PACIFIC MIDWEST CO.**

**P.O. Box 730818**

**San Jose, CA 95173**

**408-532-7100**

**EMAIL: GARYUCB@AOL.COM**

**WE ARE A WORLD CLASS HAWAIIAN DEALER**

**ASDA APS HAWAIIAN PHILATELIC SOCIETY CHINA STAMP SOCIETY**

