



# HAWAIIAN PHILATELIC SOCIETY

ORGANIZED 1911



Affiliate  
#136

P.O. Box 10115, Honolulu, HI 96816-0115 USA

WEB SITE: [hpshawaii.com](http://hpshawaii.com)

EMAIL - [hiphilsoc@gmail.com](mailto:hiphilsoc@gmail.com)

## MARCH 2020

**WESTPEX 2020** – Scheduled for April 24-26, 2020 at the San Francisco Airport Marriott Waterfront Hotel. The Society's annual "Meet & Greet" will be held on Saturday, April 25<sup>th</sup> from 4:00PM to 6:00PM in the Bayside 1 room. Members and guests are invited to hear **Dennis Jackson's** presentation *"Why Collect Hawaii Postal Cards"*. Please join us for some Aloha.

**May 11, 2020** – This is the date for the All-Hawaii auction. The auction is full and lots received will be held for the next auction scheduled for December 14, 2020.

**HPS Website ([hpshawaii.com](http://hpshawaii.com))** – The website continues to evolve. A new feature is being added for the sale of covers and publications produced by the Society over the years. This page is titled "Sale Items" and is found on the homepage. Currently, the monthly Journals for 2018 and 2019 are on the website. Po'Oleka's are added as resources and time permit. You are encouraged to visit the website and provide feedback.

**HAPEX2021** – Yes, you read that correctly! The Society has not sponsored a HAPEX in decades. This activity was cancelled due to the high costs of sponsoring a show in Hawaii. Because vendors were not able to bring their inventory to the Oahu, due to shipping costs, the show was discontinued. An interest has emerged to investigate the possibility of sponsoring a show on the 9<sup>th</sup> island. In April several members have volunteered to go to Las Vegas (preceding WESTPEX) to investigate the possibility of putting this show together. Initial response from potential vendors and the Society's Board are positive. More as this develops.

|                   |                |                                |                                   |
|-------------------|----------------|--------------------------------|-----------------------------------|
| March 2, 2020     | 2-4PM          | HPS Executive Board Meeting    | Zippy's Kahala                    |
| March 9, 2020     | 7:30-9:30PM    | HPS General Meeting & Auction  | St. Louis Alumni Association      |
| March 15, 2020    | 10:30AM-4:30PM | Wiki Wiki One Day Show         | Blaisdell Exposition Hall         |
| April 6, 2020     | 2-4PM          | HPS Executive Board Meeting    | Zippy's Kahala                    |
| April 13, 2020    | 7:30-9:30PM    | HPS General Meeting & Auction  | St. Louis Alumni Association      |
| April 24-26, 2020 |                | WESTPEX San Francisco Marriott | 1800 Old Bayshore, Burlingame, CA |
| April 25, 2020    | 4:00-6:00PM    | SF Airport Marriott Hotel      | Bayside 1 room                    |
| May 4, 2020       | 2-4:00PM       | HPS Executive Board Meeting    | Zippy's Kahala                    |
| May 11, 2020      | 7:30-9:30PM    | HPS General Meeting & Auction  | St. Louis Alumni Association      |

**NOTE: St. Louis Alumni Association Club House is located at 925 Isenberg Street, Honolulu**

| Lot #                           | * / O  | DESCRIPTIONS: (####) = VENDOR CODE; (*) = UNUSED; (O) = USED; (**) = UNUSED/NEVER HINGED; (HR) HINGE REMNANT; (HM) HINGE MARK; (OG) = ORIGINAL GUM; (DG) = DISTURBED GUM | CAT YEAR | CAT OR RETAIL | UPSET   |
|---------------------------------|--------|--|----------|---------------|---------|
| <b>UNITED STATES OF AMERICA</b> |        |  |          |               |         |
| 0301                            | O      | #161 F-Vfine; Appears No Gum; Repaired Tear; Nice Cancel (SAI/2020)  | 2020     | \$25.00       | \$1.00  |
| 0302                            | *      | #205 Vfine; Thin; Hinge Remnant (SAI/2019)   | 2020     | \$240.00      | \$12.00 |
| 0303                            | O      | #211 F-Vfine; Thin in Lower Right (BAH/2018)   | 2019     | \$25.00       | \$4.00  |
| 0304                            | **     | #213 Vfine; OG; NH; Natural SE (SAI/2019)  | 2020     | \$120.00      | \$9.50  |
| 0305                            | *      | #234 Fine; Full OG; LH (SAI/2019)  | 2020     | \$50.00       | \$4.25  |
| 0306                            | *      | #238 Fine; OG; Gum Thin (SAI/2019)   | 2020     | \$225.00      | \$11.00 |
| 0307                            | *      | #285 Fine; OG; LH; Rich Color (SAI/2019)   | 2020     | \$25.00       | \$3.75  |
| 0308                            | *      | #287 Vfine; HH; Thins; Great Looking Space Filler (SAI/2019)   | 2020     | \$100.00      | \$4.50  |
| 0309                            | O      | #327 Vfine; Light Cancel; Sound; Perfect Copy (SAI/2019)   | 2020     | \$27.50       | \$5.00  |
| 0310                            | ** / * | #343 Center line Blk/4 Xfine; OG; 2-NH + 2-LH (BAH/2018)   | 2019     | \$29.50       | \$10.00 |
| 0311                            | O      | #382 Fine; Natural SE; Philadelphia Precancel (SAI/2019)   | 2020     | \$20.00       | \$2.25  |
| 0312                            | O      | #395 F-Vfine; Closed Tear @Top Right (SAI/2019)  | 2020     | \$65.00       | \$2.00  |
| 0313                            | O      | #404 Fine; Sound Scarce Stamp (SAI/2020)   | 2020     | \$70.00       | \$5.50  |
| 0314                            | O      | #412 F-Vfine; Perf 8½; Scarce Used; Sound Stamp (SAI/2019)   | 2020     | \$40.00       | \$4.75  |
| 0315                            | O      | #421 Fine; Perf 12; Single Line Water Mark; Strong Color (SAI/2020)  | 2020     | \$25.00       | \$4.25  |
| 0316                            | O      | #439 F-Vfine; p.n.b.; Well Centered (SAI/2020)   | 2020     | \$20.00       | \$3.00  |
| 0317                            | O      | #440 Vfine (SAI/2020)  | 2020     | \$20.00       | \$3.50  |
| 0318                            | O      | #473 Fine; Tiny Thin (SAI/2020)  | 2020     | \$19.00       | \$2.00  |
| 0319                            | O      | #490+#493+#496 F-Vfine; Unwatermarked; Perf 10; Coils (SAI/2020)   | 2020     | \$7.60        | \$2.00  |
| 0320                            | **     | #493 Fine; Mis-cut; Perf 10; Fresh Gum; Coil (SAI/2019)  | 2020     | \$30.00       | \$4.50  |
| 0321                            | O      | #547 Fine; Heavy Cancel; Nearly Face-Free (SAI/2020)   | 2020     | \$35.00       | \$1.50  |
| 0322                            | O      | #572+#573 F-Vfine; High Value Set (SAI/2020)   | 2020     | \$17.00       | \$3.25  |
| 0323                            | O      | #572 Vfine (BAH/2018)  | 2019     | \$9.00        | \$2.00  |
| 0324                            | O      | #573 F-Vfine; Light Cancel; Nice Stamp (SAI/2019)  | 2020     | \$15.00       | \$3.00  |
| 0325                            | **     | #677 Average; Very Fresh Gum (SAI/2019)  | 2020     | \$60.00       | \$7.00  |
| 0326                            | **     | #716 PBlk/20 F-Vfine; 1 Tiny Gum Skip; Otherwise, Very Fresh (SAI/2020)  | 2020     | \$20.20       | \$3.50  |
| 0327                            | O      | #726 W/Plate #; On Cover; F-Vfine; 1933 FDR Inauguration (BAH/2018)  | N/A      | N/A           | \$6.00  |
| 0328                            | O      | #739 On Cover; F-Vfine; 1934 1st Lustig Sky Train Flight (BAH/2018)  | 2019     | R\$10.00      | \$4.00  |
| 0329                            | O      | #772 On FDC; F-Vfine; Some Wrinkling; Conn. Tercentenary (BAH/2018)  | 2019     | \$15.00       | \$5.00  |
| 0330                            | O      | #784 Blk/4 On FDC; Some Wrinkling (BAH/2018)   | 2019     | \$15.00       | \$6.00  |
| 0331                            | O      | #854 On First Day of Issue Cover Xfine; Unaddressed (BAH/2018)   | 2019     | \$17.50       | \$6.00  |





0301



0302



0303



0304



0305



0306



0307



0308



0309



0310



0311



0312



0313



0314



0315



0316



0317



0318



0319



0320



0321



0322



0323



0324



0325



0326



0327



0328



0329



0330

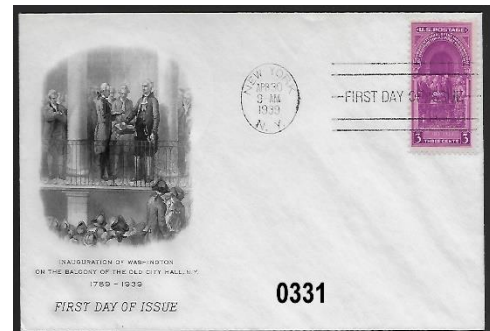

0331



| Lot # | * / O | DESCRIPTIONS: (####) = VENDOR CODE; (*) = UNUSED; (O) = USED; (**) = UNUSED/NEVER HINGED; (HR) HINGE REMNANT; (HM) HINGE MARK; (OG) = ORIGINAL GUM; (DG) = DISTURBED GUM | CAT YEAR | CAT OR RETAIL | UPSET   |
|-------|-------|--|----------|---------------|---------|
| 0332  | O     | #914, #923, #1422, #1469, 1767a, C33; All Blks/4 On First Day of Issue Covers; (6) Vfine (BAH/2018)  | 2019     | \$22.00       | \$6.00  |
| 0333  | **    | #2051a, C101-112; UX C21, UC 57, UX 102; Xfine; 1984 Olympic Set; Blocks Are Stuck Together; Envelopes & Cards are Not (BAH/2018)  | 2020     | \$5.63        | \$2.00  |
| 0334  | O     | #2593 On Cover; Vfine; 1993 Clinton Inauguration; Handpainted Cardelli #10020 (BAH/2018)   | N/A      | R\$20.00      | \$6.00  |
| 0335  | **    | #4905c Xfine; NH (BAH/2018) See Mystic Ad 2/20 APS Journal. p.109  | 2019     | \$9.00        | \$1.50  |
| 0336  | **    | C10+C12+C17 F-Vfine; NH; Nice Lot (SAI/2021)   | 2020     | \$34.75       | \$6.50  |
| 0337  | *     | C11 Blk/4 F-Vfine; HR; Only Top 2 Are Hinged; Fresh Gum (SAI/2020)   | 2020     | \$31.00       | \$4.25  |
| 0338  | **    | C12 Plate Blk/6; Has Been Folded; Perfs+Gum OK (SAI/2020)  | 2020     | \$180.00      | \$17.00 |
| 0339  | O     | E1 F-Vfine; Sound Stamp w/Light Cancel (SAI/2021)  | 2020     | \$80.00       | \$15.00 |
| 0340  | O     | E3 Fine; Sound Stamp (SAI/2021)  | 2020     | \$50.00       | \$5.50  |
| 0341  | *     | J22 Vfine; OG; HH; Sound Stamp; Nice Color (SAI/2019)  | 2020     | \$30.00       | \$5.00  |
| 0342  | O     | J52 F-Vfine; Natural SE; Perf 10 (SAI/2021)  | 2020     | \$15.00       | \$1.75  |
| 0343  | *     | PR13 F-Vfine; NG; Thin (SAI/2021)  | 2020     | \$135.00      | \$4.50  |
| 0344  | O     | U288 Cut Square Vfine; Rich Color (SAI/2020)   | 2020     | \$50.00       | \$6.50  |
| 0345  | *     | RB59 F-Vfine; OG; HR; Tiny Thin (SAI/2021)   | 2020     | \$22.50       | \$2.75  |
| 0346  | O     | RO64+RO92d+RO110d+RO133d; Average; All Faulty as Usual w/"Matches" (SAI/2020)  | 2020     | \$28.25       | \$2.50  |
| 0347  | O     | RO158b+RO160b+RO172a+RO174b Average; Nice Appearances, but w/Minor Faults as Usual with "Matches" (SAI/2020)   | 2020     | \$14.25       | \$2.25  |
| 0348  | O     | RO174d+RS87b+RS193a+RS198d Average/Fine; Match and Medicine Lots are w/Faults as Usual (SAI/2019)  | 2020     | \$18.50       | \$4.75  |
| 0349  | O     | RS202a, RS217+RS305p Fine; Small Tears in Each; Condition Typical of Match & Medicine Stamps (SAI/2021)  | 2020     | \$23.75       | \$3.75  |
| 0350  | O     | RU5+RU12a+RU13d+RU14b Fine; Minor Faults on All; Private Die (SAI/2021)  | 2020     | \$48.25       | \$8.50  |
| 0351  | *     | RW6 Vfine; NG (SAI/2021)   | 2020     | \$60.00       | \$7.50  |
| 0352  | *     | RW13 Vfine; 1946-47 Duck Stamp; Gorgeous (SAI/2021)  | 2020     | \$50.00       | \$9.00  |

### MEMBERSHIP

An individual Membership fee for the Hawaiian Philatelic Society is \$24.00 per year (Oct-Sep). Payable on October 1<sup>st</sup> of the current year. Membership includes a mailed hard copy, or e-copy if requested, of the monthly Bulletin/Auction and a mailed hard copy of the Society's Po'Oleka Journal (twice yearly). International membership is \$24.00/year for an e-copy of the monthly Bulletin/Auction and a mailed hard copy of the Po'Oleka Journal (twice yearly). International members requesting a hard copy of the monthly journal **and** a mailed copy of the Po'Oleka (twice yearly) are subject to a \$40.00 per year membership fee. Pro-rated, Life, Spouse and Junior membership fees are detailed on the Society's website [hps-hawaii.com](http://hps-hawaii.com). At this time, only checks are accepted for payment and must be mailed to the Society's Post Office Box 10115, Honolulu, HI 96816-0115.







| Lot #               | * / O | DESCRIPTIONS: (####) = VENDOR CODE; (*) = UNUSED; (O) = USED; (**) = UNUSED/NEVER HINGED; (HR) HINGE REMNANT; (HM) HINGE MARK; (OG) = ORIGINAL GUM; (DG) = DISTURBED GUM | CAT YEAR | CAT OR RETAIL | UPSET      |
|---------------------|-------|--|----------|---------------|------------|
| 0353                | **    | RW14 F-Vfine; OG; NH; Tiny Stains Lower Right; Nice Gum (SAI/2021)   | 2020     | \$55.00       | \$3.00     |
| 0354                | O     | RW24 F-Vfine; Sound Copy (SAI/2021)  | 2020     | \$12.50       | \$2.00     |
| 0355                | O     | UO16 Cut Square Fine; Faulty (SAI/2021)  | 2020     | \$40.00       | \$1.75     |
| 0356                | O     | Assortment of "Official Business Penalty Seals"; F-Vfine (SAI/2021)  | 2020     | N/A           | \$1.00     |
| <b>HAWAII</b>       |       |  |          |               |            |
| 0357                | *     | #8 F-VFine; PG; Thins; Tears Repaired (Top & Lower Right Edge) HPS Cert. #2865 (FSS/2023)  | 2017     | \$700.00      | \$125.00   |
| 0358                | O     | #8 Average; HR; Thins; Scuffs; Tears; HPS Cert. #2957 (FSS/2024)   | 2017     | \$750.00      | \$125.00   |
| 0359                | *     | #8 F-Vfine; Badly Thinned; UV Shows Possible Cancel; APS Cert. #198690 (FSS/2025)  | 2019     | \$700.00      | \$135.00   |
| 0360                | O     | #9 Fine; Tears; Creases; Missing Left Top Corner; HPS Cert. #2847 (FSS/2023)   | 2017     | \$400.00      | \$60.00    |
| 0361                | *     | #9 F-Vfine; NG; Upper Right Corner Wrinkle; Light Bleach Spots at Bottom Edge; HPS Cert. #2980 (FSS/2024)  | 2017     | \$400.00      | \$100.00   |
| 0362                | O     | #9 F-Vfine; Tear Right & Bottom; Tropical Stains; HPS Cert. #3061 (FSS/2022)   | 2019     | \$400.00      | \$80.00    |
| 0363                | O     | #9 F-Vfine; Hinge Remnant; Thins; Tears; Creases; Tropical Stains; Bleach Shot Discolorations; HPS Cert. #2950 (FSS/2025)  | 2019     | \$400.00      | \$80.00    |
| 0364                | O     | #14 F-Vfine; Plate 3GX, Type III, Pos. 1; Thins Filled; Creases, Repaired Middle Left Edge; HPS Cert. #2962 (FSS/2024)   | 2017     | \$6,000.00    | \$1,500.00 |
| 0365                | *     | #15 Plate 4B, Type V, Pos. 5; F-Vfine; NG; Hinge; Thins; Creases; HPS Cert. #2841 (FSS/2023)   | 2017     | \$650.00      | \$100.00   |
| 0366                | *     | #15 F-Vfine; Plate 4-A, Type VI, Pos. 6; No Gum; Thins; Tears; HPS Cert. #1501; Ex. Gary Peters (FSS/2025)   | 2019     | \$650.00      | \$130.00   |
| 0367                | O     | #16 Average; Plate #3F, Type VII, Pos. 7; Lightened Pen Cancel; Thins Filled; Bottom Frame Lines Cut Off; HPS Cert. #2959 (FSS/2024)                                     | 2017     | \$850.00      | \$125.00   |
| 0368                | O     | #16 F-Vfine; Plate 3E, Type VIII, Pos. 8; Thins; Tears; Creases; HPS Cert. #3083 (FSS/2022)  | 2019     | \$850.00      | \$150.00   |
| 0369                | *     | #16 F-Vfine; Plate 3F, Type V, Pos. 5; No Gum; Thins; Tears Interior & Edge; Creases; Repaired Filled Thins & Interior Tear; HPS Cert. #3024 (FSS/2025)                  | 2019     | \$1,000.00    | \$200.00   |
| 0370                | O     | #21 F-Vfine; Plate 9A, Type I, Pos. 9; Thins; Tropical Stains; HPS Cert. #3048 (FSS/2022)  | 2019     | \$400.00      | \$125.00   |
| 0371                | *     | #23 F-Vfine; Type I, Pos. 2; No Gum; Hinge Remnant; Light Toning; HPS Cert. #2873 (FSS/2023)   | 2017     | \$300.00      | \$80.00    |
| 0372                | *     | F-Vfine; Regummed; Thins; Creases; HPS Cert. #2854 (FSS/2023)  | 2017     | \$350.00      | \$45.00    |
| 0373                | O     | #28 Fine; Thins; Scuffs; w/7 Bar Square Grid of "Lahaina, Maui"; HPS Cert. #2965 (FSS/2024)  | 2017     | \$325.00      | \$100.00   |
| 0374                | *     | #28 F-Vfine; Repaired Bottom Edge Under "UA" Of "ELUA"--Part Of letters Drawn in from the Repair; HPS Cert. #3069 (FSS/2022)   | 2019     | \$325.00      | \$60.00    |
| <b>COOK ISLANDS</b> |       |  |          |               |            |
| 0375                | O     | #268-72 On FDC Registered to New Bedford, MA; Vfine (BAH/2018)   | 2017     | \$1.25        | \$2.00     |
| <b>ECUADOR</b>      |       |  |          |               |            |
| 0376                | O     | #558-89+C231-32 (4) FDC; F-Vfine; President Plaza & President Truman Meeting in US in 1951 (BAH/2018)  | 2017     | \$3.70        | \$2.00     |
| <b>NIUE</b>         |       |  |          |               |            |
| 0377                | O     | O.H.M.S. Official Envelope w/Springfield, MA Cancel; Back Flap Imprint "Niue Post Office, Philatelic Bureau, Alofi, Niue, (South Pacific) (BAH/2018)                     | N/A      | N/A           | \$1.00     |



0353



0354



0355



0357



0358

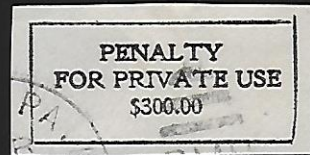

0356

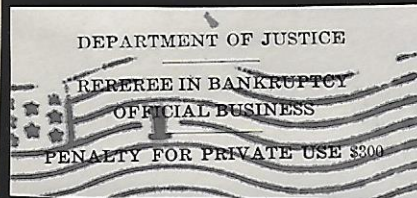
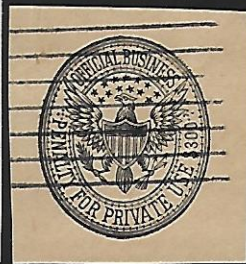

0359



0360



0361



0362



0363



0364



0365



0366



0367



0368



0369



0370



0371



0372



0373



0374

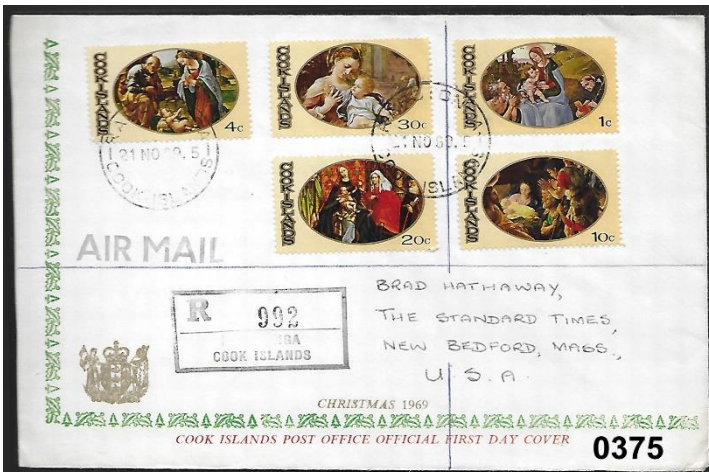

0375



0376

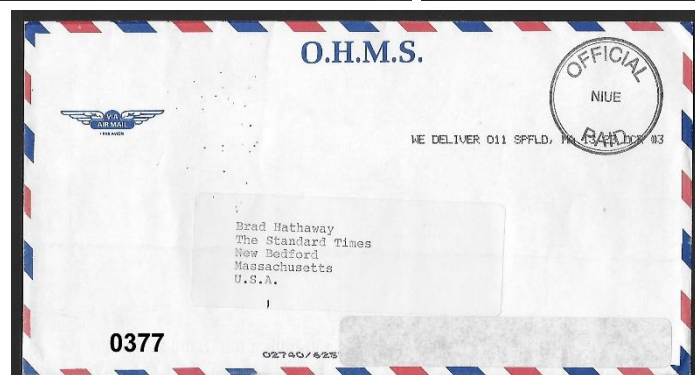

0377



**Auction Bidding** – Members are reporting bids sent via USPS are not arriving in a timely manner. USPS mail to the island tends to vary significantly & it can negatively impact your bid. If mailing your bids, be sure they are at your local post office a minimum of 7-days before the auction. Note: The Auction closes at midnight (Hawaii Time—yes, we are truly on Island time) on the Saturday preceding the Auction. If possible, send your bid sheet electronically – scan the bid sheet & email it to the address provided on page #1 or email your bids directly. For questions or assistance contact the Auctioneer – Ben @808-351-4361 or [jnbgale@hawaii.rr.com](mailto:jnbgale@hawaii.rr.com) directly.

# HAWAII

**STAMPS, COVERS, PROOFS, ESSAYS  
BUYING & SELLING**



**Hawaii #78, Gutter Specimen Block  
12 Cent Blue, 1894, World Class Rarity**

**PACIFIC MIDWEST CO.**

**P.O. Box 730818**

**San Jose, CA 95173**

**408-532-7100**

**EMAIL: GARYUCB@AOL.COM**

**WE ARE A WORLD CLASS HAWAIIAN DEALER**

**ASDA APS HAWAIIAN PHILATELIC SOCIETY CHINA STAMP SOCIETY**



## Results of the February 10, 2020 Auction—Lots not listed are passed lots

0201-\$21.00; 0202-\$85.00; 0203-\$1.00; 0204-\$3.25; 0212-\$240.00; 0213-\$125.00; 0214-\$95.00; 0220-\$75.00; 0222-\$1.50; 0224-\$8.50; 0226-\$7.50; 0227-\$1.50; 0228-\$0.50; 0229-\$5.00; 0230-\$75.00; 0233-\$2.75; 0234-\$8.50; 0235-\$16.00; 0236-\$3.25; 0237-\$13.00; 0240-\$2.50; 0241-\$2.00; 0242-\$13.00; 0244-\$8.00; 0245-\$4.00; 0246-\$2.00; 0247-\$5.00; 0248-\$5.00; 0249-\$12.00; 0250-\$140.00; 0251-\$135.00; 0252-\$12.00; 0253-\$22.00; 0254-\$2.00; 0259-\$23.00; 0260-\$32.00; 0261-\$35.00; 0263-\$13.00; 0264-\$40.00; 0265-\$220.00; 0266-\$40.00; 0267-\$3.50; 0268-\$27.50; 0269-\$50.00; 0270-\$30.00; 0271-\$180.00; 0272-\$60.00; 0273-\$6.50; 0274-\$11.00; 0275-\$7.50; 0276-\$8.50; 0277-\$6.50; 0278-\$80.00; 0279-\$11.00; 0280-\$3.25; 0281-\$27.50; 0282-\$6.50; 0283-\$5.50; 0284-\$10.00; 0285-\$14.00; 0286-\$95.00; 0287-\$47.50; 0288-\$27.50; 0289-\$35.00; 0290-\$50.00; 0291-\$110.00

HPS Members Receive 20% Discount and Time Payments are Available

**WE SELL**

*Hawaii!!*

**OUR WEBSITE OF HAWAII ONLY:**

**[www.vogtstamps.com](http://www.vogtstamps.com)**

Stamps, Covers, Postcards, Flight Covers, Documents, Coins, Currency, Paper Ephemera, Autographs, Memorabilia, Photographs, Kahului Railroad. **In short, nearly everything!**

**FROM RARITIES TO COMMON  
GEMS TO NOT  
(MANY NOT ON THE MARKET  
FOR HALF A CENTURY!)**



Rare 66C Block



Honolulu Straight Line Cancel

**VOGT STAMPS – HAWAII**

650-344-3401 phone  
650-401-5530 fax  
vogtstamps@aol.com

I wish to submit the following bids for the Hawaiian Philatelic Society auction held on: \_\_\_\_\_

Print Name: \_\_\_\_\_ Date: \_\_\_\_\_

Address: \_\_\_\_\_ Telephone: \_\_\_\_\_

City: \_\_\_\_\_ State: \_\_\_\_\_ Zip: \_\_\_\_\_

[illegible]

| Bidding increments |         |                 |          |
|--------------------|---------|-----------------|----------|
| 0.25 to 5.00       | by 0.25 | 25.00 to 50.00  | by 2.50  |
| 5.00 to 10.00      | by 0.50 | 50.00 to 100.00 | by 5.00  |
| 10.00 to 25.00     | by 1.00 | 100.00 and up   | by 10.00 |

Must be a member to bid in the Auction.

P.O. Box 10115  
Honolulu, Hawaii 96816-0115

ADDRESS SERVICE REQUESTED

