



HAWAIIAN PHILATELIC SOCIETY

ORGANIZED 1911



Affiliate
#136

P.O. Box 10115, Honolulu, HI 96816-0115 USA

WEB SITE: hpshawaii.com

EMAIL - hphilsoc@gmail.com

AUGUST 2020

President: Wayne Yakuma; 1st Vice-President: Glenn Yokoyama; 2nd Vice-President: Kay Kimura; Treasurer: Jerry C. Coiner; Secretary: Phillip C. Mendel; Auctioneer: Ben Gale; APS Representative: Phillip C. Mendel; Po'Oleka O Hawaii Editor: Gregory Chang; Membership Chair: Gannon Sugimura; Richard Yanagi, Bulletin Meister

McCULLY STAMP AND COIN – No formal opening date has been announced; however, preparation continues for an opening in July 2020. More information as it becomes available.

TWITTER ACCOUNT – A gentle reminder you can access information and stay in contact with the Society through the newly created account [@HawaiianStamps](https://twitter.com/HawaiianStamps). Mahalo nui loa to Kurt Streepy for his work in making this happen.

HPS WEBSITE – Check out the website at www.hpshawaii.com for the new “sales section” created by Jerry Coiner. Are you missing that HPS cachet from 1971 or the Polynesian Voyaging Society's signed cover from 1976? These and many more items are available.

APS STAMP CHAT – Kurt Streepy hosted the APS Stamp Chat on June 24th “Collecting Hawaiian: Getting Started”. Yours truly and 30+ others participated on-line. A very good introduction was packed into a limited timeframe and well presented by Kurt with graphics and closed with a Q&A session.

SESCAL 2020 – This show is still scheduled for October 2-4, 2020 in Ontario, CA.

HPS GENERAL MEETING & AUCTION – Plans are to return to open meetings starting August 10th at the St. Louis Alumni Association Club House. Masks and social distancing will be mandatory. Of course, this is subject to change should Covid-19 dictate otherwise. Our lives are driven by the pandemic.

ON-LINE BIDDING – The quickest and safest way to bid is by using the HPS website (www.hpshawaii.com) or email. Unfortunately, bids continue to be delayed in the USPS system and several June bids were received after the auction.

PO'OLEKA – The July edition is running a little bit late (coronavirus, I am sure). But fear not, your Editor (Greg Chang) is hard at work putting it together for your reading enjoyment. As a reminder back issues can be viewed on the HPS website www.hpshawaii.com. Check it out. More copies will be posted soon by Jerry Coiner—to include an index by author. The Society is missing only 5 back issues. Should anyone have #'s 2,3,6,8 or 9, the Society would greatly appreciate assistance in completing the inventory of back issues. Contact Jerry Coiner at the email/web site/PO Box above.

MEMBERSHIP

An individual Membership fee for the Hawaiian Philatelic Society is \$24.00 per year (Oct-Sep). Payable on October 1st of the current year. Membership includes a mailed hard copy, or e-copy if requested, of the monthly Bulletin/Auction and a mailed hard copy of the Society's Po'Oleka Journal (twice yearly). International membership is \$24.00/year for an e-copy of the monthly Bulletin/Auction and a mailed hard copy of the Po'Oleka Journal (twice yearly). International members requesting a hard copy of the monthly journal and a mailed copy of the Po'Oleka (twice yearly) are subject to a \$40.00 per year membership fee. Pro-rated, Life, Spouse and Junior membership fees are detailed on the Society's website hpshawaii.com. At this time, only checks are accepted for payment and must be mailed to the Society's Post Office Box 10115, Honolulu, HI 96816-0115.

Lot #	*/O	DESCRIPTIONS: (####) = VENDOR CODE; (*) = UNUSED; (O) = USED; (**) = UNUSED/NEVER HINGED; (HR) HINGE REMNANT; (HM) HINGE MARK; (OG) = ORIGINAL GUM; (DG) = DISTURBED GUM	CAT YEAR	CAT OR RETAIL	UPSET
UNITED STATES OF AMERICA					
0801	**	#303 Fine; OG; NH; Sound Stamp (BRG/2058)	2020	\$140.00	\$39.50
0802	*	#309 F-Vfine; OG; LH; 4 Ample Margins w/Light Hinge Mark (BRG/2058)	2020	\$185.00	\$65.00
0803	*	#330 F-Vfine; OG; HR (BRG/2058)	2020	\$140.00	\$48.00
0804	*	#473 Vfine; NG; 4-Strong Margins on a Sound Stamp (BRG/2058)	2017	\$42.50	\$17.25
0805	*	#715 F-Vfine; OG; Very LH (BRG/2058)	2020	\$9.00	\$1.75
0806	O	#2866a F-Vfine; On First Day of Issue; (2) Covers; Minor Toning on Edges: Cachet by Hawaiian Philatelic Society (BRG/2058)	2017	\$5.50	\$1.00
0807	**	Assortment of 13¢ Stamps; OG; NH: Plt Blocks of 4,8,10,12,20; Ideal for Postage; Face Value = \$20.00 (BRG/2058)	N/A	\$20.00	\$12.00
0808	*	C1 Vfine; OG; Hinge Remnant; 4-Ample Margins (BRG/2058)	2017	\$60.00	\$12.50
0809	*	C6 Vfine; OG; HR; Nice Centering; Bright Color (BRG/2058)	2020	\$65.00	\$21.50
0810	**	C18 Vfine; OG; NH; Very Good Centering (BRG/2058)	2020	\$75.00	\$19.50
HAWAII					
0811	*	#8 F-Vfine; NG; Creases; HPS Cert. #2626 (FSS/2064)	2017	\$700.00	\$130.00
0812	*	#9 F-Vfine; NG; HR; Hinge & Paper Remnants; Stain; Small Hinge Thin; APS Cert. #204821 (FSS/2063)	2017	\$400.00	\$115.00
0813	O	#9 F-Vfine; Thins; Tear Right Bottom Edge; HPS Cert. #2918 (FSS/2064)	2017	\$400.00	\$75.00
0814	*	#10 F-Vfine; NG; Light Overall Toning; HPS Cert. #3159 (LD/2057)	2020	\$27.50	\$12.50
0815	*	#15 F-Vfine; NG; Faults & Repairs; Plate 4-B, Type IV, Pos. 4; PSAG Cert. #0577618 (FSS/2064)	2017	\$650.00	\$150.00
0816	*	#15 F-Vfine; NG; HR; Plate 4-B, Type III, Pos. 3; No Gum; Hinge Remnant; Outer Frame Lines Cut Into (FSS/2063)	2017	\$650.00	\$75.00
0817	O	#16 F-Vfine; Thins; Plate 3-F, Type II, Pos. 2; HPS Cert. #3050 (FSS/2064)	2017	\$850.00	\$190.00
0818	O	#21 Avg; Plate 9-A, Type VII, Pos. 3; Thins; Tears; Creases; Piece Cut Out Lower Right Corner; Oil Stains; HPS Cert. #2963 (FSS/2064)	2017	\$700.00	\$75.00
0819	*	#23 F-Vfine; Plate 8-A, Type II, Pos. 1; NG; Thins; Tears; HPS Cert. #2838 (FSS/2063)	2017	\$300.00	\$50.00
0820	*	#23 F-Vfine; Plate 8-A, Type V, Pos. 6; No Gum; Tropical Stains; HPS Cert. #2765 (FSS/2063)	2017	\$300.00	\$50.00
0821	*	#28 F-Vfine; Regummed; Thins; Repaired Filled Thins; HPS Cert. #3015 (FSS/2063)	2017	\$325	\$95.00
0822	O	#28 F-Vfine; Creases; Tropical Stains; w/Blue Lahaina Grid Cancel; HPS Cert. #2930 (FSS/2063)	2017	\$325.00	\$110.00
0823	*	#38 Fine; HH (SAI/2062)	2020	\$125.00	\$24.00
0824	*	#37 F-Vfine; Assortment of 4 Unused Singles; DG + NG; HR (LD/2057)	2020	\$44.00	\$18.50
0825	O	#37 F-Vfine; Assortment of 3 Used Singles (LD/2057)	2020	\$18.00	\$4.75
0826	O	#43a On Piece; Fine (MBW/2065)	2018	\$21.00	\$7.50
0827	*	#46 Fine; HR (SAI/2062)	2020	\$90.00	\$16.00
0828	O	#52 Assortment of 14 Used Singles; F-Vfine (LD/2057)	2020	\$21.00	\$8.50
0829	*	#53 Vfine; HR (MBW/2065)	2018	\$9.00	\$2.00
0830	*	#54 Assortment of 4 Unused Singles; F-Vfine; OG; HR (LD/2057)	2020	\$36.00	\$17.50
0831	**	#55 Vfine; DG; NH Very Mild Toning on Edges (MBW/2065)	2018	\$4.00	\$1.50
0832	O	#57 Assortment of 19 Used Singles; F-Vfine (LD/2057)	2020	\$28.50	\$12.50
0833	O	#58 Two Used Singles; Average (LD/2057)	2020	\$60.00	\$9.50
0834	O	#59 F-Vfine; 11 Used Singles (LD/2057)	2020	\$33.00	\$8.50
0835	*	#62 F-Vfine; HR; Nibbed Perf (SAI/2062)	2020	\$14.00	\$3.75
0836	*	#66 Vfine; HR (MBW/2065)	2018	\$3.75	\$1.00

Results of the July 13, 2020 Auction—Lots not listed are passed lots

0701-\$60.00; 0702-\$45.00; 0705-\$150.00; 0707-\$50.00; 0708-\$60.00; 0711-\$32.50; 0712-\$45.00; 0714-\$40.00; 0715-\$180.00; 0716-\$4.50; 0717-\$35.00; 0720-\$1.00; 0725-\$20.00; 0726-\$125.00; 0728-\$150.00; 0733-\$10.00; 0735-\$2.50; 0736-\$1.50; 0737-\$19.00; 0738-\$120.00; 0741-\$10.00; 0743-\$2.00; 0744-\$2.25; 0745-\$2.50; 0746-\$4.00; 0749-\$2.00; 0750-\$5.00; 0754-\$5.00; -755-\$3.00; 0758-\$3.00; 0761-\$6.50; 0765-\$2.50; 0766-\$85.00; 0767-\$140.00; 0768-\$75.00; 0769-\$85.00; 0770-\$130.00; 0771-\$5.50; 0772-\$3.25; 0773-\$5.50; 0774-\$5.00; 0776-\$2.00; 0779-\$45.00; 0780-\$5.50; 0781-\$3.00; 0782-\$0.25; 0791-\$22.00



0801 0802 0803



0804 0805 0808



EX 0806



EX 0807



0809 0810

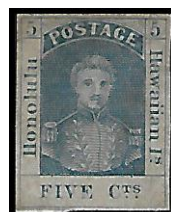

0811

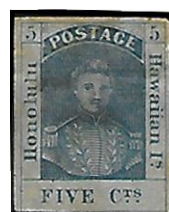

0812



0813



0814



0815



0816



0817



0818



0819



0820



0821

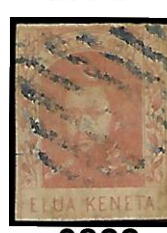

0822



0823



EX 0824



EX 0825



0826



0827



EX 0828



0829



EX 0830



0831



EX 0832



0833



EX 0834



EX 0835

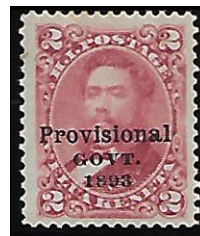

0836

Lot #	* / O	DESCRIPTIONS: (####) = VENDOR CODE; (*) = UNUSED; (O) = USED; (**) = UNUSED/NEVER HINGED; (HR) HINGE REMNANT; (HM) HINGE MARK; (OG) = ORIGINAL GUM; (DG) = DISTURBED GUM	CAT YEAR	CAT OR RETAIL	UPSET
0837	*	#67 F-Vfine; LH (MBW/2065)	2018	\$22.50	\$7.00
0838	*	#68 F-Vfine; HR; Mark on Back (MBW/2065)	2018	\$12.00	\$3.00
0839	*	#69 Vfine; OG; HR (MBW/2065)	2017	\$350.00	\$110.00
0840	*	#72b Poor; PG; Tears; Repaired-Torn in Half; HPS Cert. #2521 (FSS/2063)	2017	\$500.00	\$125.00
0841	O	#75 Assortment of 10 Singles + 1 Vertical Pair; F-Vfine; Mixed Cancels (LD/2057)	2020	\$7.20	\$2.75
0842	O	#76 Assortment of 11 Used Singles; F-Vfine; Mixed Cancels (LD/2057)	2020	\$22.00	\$7.50
0843	O	#78 Vfine; Purple Town Cancel (MBW/2965)	2018	\$20.00	\$5.00
0844	*	#79 Horizontal Strip/3; Just Fine; HR; Fresh Color (SAI/2062)	2020	\$67.50	\$15.00
0845	O	#80 (3) Used Single Stamps; F-Vfine (LD/2057)	2020	\$4.50	\$1.75
0846	**	#80 Blk/6 Vfine; OG; NH P.O. Fresh; Centered (SAI/2062)	2020	\$27.00	\$13.00
0847	* / O	#81 Assortment of (12) Used + (3) Unused Singles; Fine (MBW/2065)	2020	\$13.50	\$4.50
0848	O	#81 Assortment of (6) Unused Singles; F-Vfine; Mixed Cancels (LD/2057)	2020	\$6.00	\$1.75
0849	O	#82 (4) Used Single Stamps; F-Vfine (LD/2057)	2020	\$16.00	\$7.25
		HAWAIIAN "KILLER" CANCELS			
0850	O	#81 M/H 1; 1R; Fine (MBW/2065)	2018	\$1.00	\$10.00
0851	O	U2 Entire; M/H 4-20 Fancy Ring; R10; also, Backstamp Honolulu Duplex "June 28, 1891"; Fine; Roughly Oped at Left (SAI/2062)	2020	\$17.50	\$3.00
0852	O	#38 On Piece M/H #22; Rarity 6 + M/H #238.02 CDS; Fine (MBW/2065)	2017	\$45.00	\$15.00
0853	O	#38 On Piece; Davey 11; Cirgrid 25-7; Rarity 3; F-Vfine (MBW/2065)	2017	\$45.00	\$15.00
0854	O	#35 On Piece; Davey 114; 1R; F-Vfine (MBW/2065)	2018	\$3.00	\$10.00
0855	O	#35 On Piece; Davey 135; Rarity 1R; Fine+ (MBW/2065)	2017	\$3.00	\$10.00
0856	O	#35 On Piece; Shaffer 2-162; Rarity 2 F-Vfine (MBW/2065)	2018	\$3.00	\$10.00
		HAWAII TOWN CANCELS			
0857	O	UC34 Cut Square; ELEELE, HAWAII; Vfine (SAI/2061)	2020	\$0.25	\$1.25
0858	O	#74 Horizontal Pair; HAMAKUAPOKU, mau; POINP #281.011; R9; Black; Dated "MAR 24, 1897"; Avg (SAI/2062)	2020	\$3.00	\$4.25
0859	O	#44 HamoA, MAUAI; POINP #281.011; Purple; R7; Full Clear Date "FEB 12, 1891" Upsidedown; Part ABNCO Inscription at LL; Avg (SAI/2061)	2020	\$11.00	\$4.00
0860	O	U4 Entire; HONOLULU, H.I.; POINP #233.02 Black; R6; Mailed to SF, CA on Jun 7, 1887, Forwarded to NWC on Jun 16; Cover Slightly Reduced at Left; F-Vfine (SAI/2061)	2020	\$30.00	\$14.00
0861	O	#81 hONOULIULI, oahu; POINP #281.2; Blue; R7; Vfine (SAI/2061)	2020	\$1.00	\$3.00
0862	O	#42 Horizontal Pair; KAPAA, kauai; POINP #282.013; Purple; R7; Dated: "MAY 30, 1884"; Fine (SAI/2061)	2020	\$4.00	\$2.50
0863	O	#81 KEOMuku, Lanai; M/H #255.01; R3; Purple; HPS Cert. #3116 (HH/2059)	2017	N/A	\$25.00
0864	O	#81 lahAINA, mau; POINP #253.9a1; Purple; R8; Fine (SAI/2062)	2020	\$1.00	\$2.50
0865	O	C41 Cut Square; LAHAINA, HAWAII; Vfine (SAI/2061)	2020	\$0.25	\$1.25
0866	O	#75 LIHUE, kauai; POINP #272.614; Purple; R9; F-Vfine (SAI/2061)	2020	\$0.60	\$2.75



0837



0838



0839

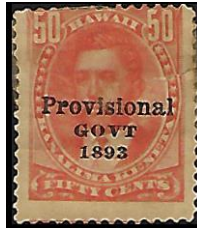

0840



EX 0841



EX 0842



0843



0844



EX 0845



0846



EX 0847



EX 0848



EX 0849



0850



0853



0854



0855



0851



0852



0856

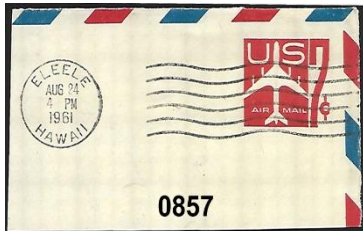

0857



0858



0860



0859



0861



0862



0863



0864

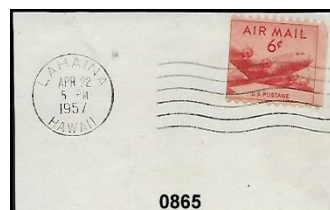

0865



0866

Lot #	* / O	DESCRIPTIONS: (####) = VENDOR CODE; (*) = UNUSED; (O) = USED; (**) = UNUSED/NEVER HINGED; (HR) HINGE REMNANT; (HM) HINGE MARK; (OG) = ORIGINAL GUM; (DG) = DISTURBED GUM	CAT YEAR	CAT OR RETAIL	UPSET
0867	O	U2 Entire LIHUE, KAUAI; POINP #282.011; Purple; R8; F-Vfine; Missing One Stamp & Another (#43) Not Original on this Cover; Dated "SEP 10, 1892" (SAI/2061)	2020	\$17.50	\$4.50
0868	O	#74 mAKAWAO, maui; POINP #281.011; Purple; R6; F-Vfine (SAI/2061)	2020	\$1.50	\$3.50
0869	O	UC18 Cut Square; NAALEHU, HAWAII; Vfine (SAI/2061)	2020	\$0.25	\$1.25
0870	O	#74 PAAUILO, hawaii; POINP #253.01; Purple; R6; Fine (SAI/2062)	2020	\$1.50	\$2.75
0871	O	U.S. Government, Air Mail Penalty Cut Square; Not List in Scott; PUUNENE, HAWAII; Vfine (SAI/2061)	N/A	R\$3.50	\$1.75
0872	O	#75 SPRECKLESVILLE, maui; POINP #282.011, Purple; R8; Dated "SEP 24, 1898"; Fine (SAI/2062)	2020	\$0.60	\$4.75
0873	O	#76 WAIALUA, ohua; POINP #281.01; Purple; R6; Fine (SI/2062)	2020	\$2.00	\$4.25
0874	O	#1036 Cut Square; WAIANAE, HAWAII; Vfine (SAI/2061)	2020	\$0.25	\$1.25
0875	O	U2 Entire; WAILUKU, MAUI; POINP #281.011; R9; Dated "JUL 28, 1893"; Vfine; Corner Edge Open (HPS/2060)	2020	\$60.00	\$25.00
		HAWAII POST CARDS AND ENVELOPES			
0876	O	U12 Entire Fine; Slightly Reduced and Soiled at Left; Honolulu cds, Duplex; Dated "NOV 9, 1895" (SAI/2062)	2020	\$15.00	\$3.00
0877	**	U13 Entire F-Vfine; NH; Heavy Paper; Flap Open (HPS/2060)	2020	\$27.50	\$12.50
0878	**	UE1 Entire; Vfine; NH; Flap Open (HPS/2060)	2020	\$175.00	\$75.00
0879	**	UY1 Entire; Separated; NH; Vfine (HPS/2060)	2020	\$70.00	\$40.00
0880	**/*	UY2 Entire; Separated; m=NH + r=HR; Vfine (HPS/2060)	2020	\$110.00	\$55.00
0881	**	UY4 Entire; Folded, But Intact; Very Minor Toning On "Reply"; Vfine Overall (HPS/2060)	2020	\$450.00	\$190.00
		HAWAIIANA			
0882	** / O	#1050 On Cover; HAPEX 1951 Cachet w/Aloha Shirt Advertisement Card Included; Vfine; NH (SAI/2061)	2020	\$0.25	\$2.50
0883	O	#807 On Cover; "Century of Hawaii's First Postage Stamps" Cachet; First Day Use-April 1, 1951; F-Vfine (SAI/2062)	2020	R\$7.50	\$2.50

CALENDAR OF FUTURE EVENTS

All Future Executive & General meetings are cancelled until further notice due to covid 19.

August 3, 2020	HPS Executive Board Meeting	cancelled
August 10, 2020	HPS General Meeting & Auction	St. Louis Club House – Unless cancelled due to coronavirus
September 7, 2020	HPS Executive Board Meeting	cancelled
September 14, 2020	HPS General Meeting & Auction	St. Louis Club House – Unless cancelled due to coronavirus
October 2-4, 2020	SESCAL 2020	Ontario, CA
October 5, 2020	HPS Executive Board Meeting	To Be Determined
October 12, 2020	HPS General Meeting & Auction	St. Louis Club House – unless cancelled due to coronavirus

NOTE: St. Louis Alumni Association Club House is located at 925 Isenberg Street, Honolulu

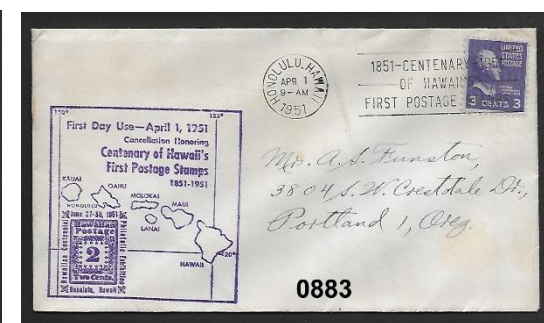
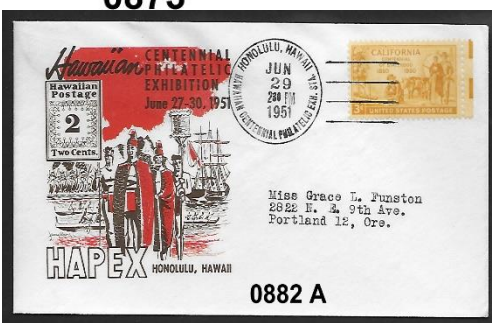
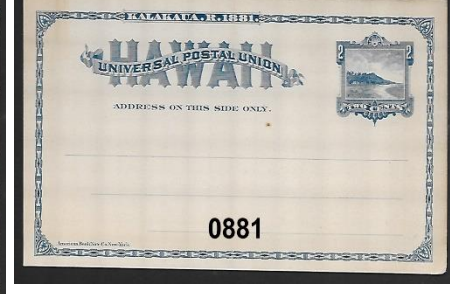
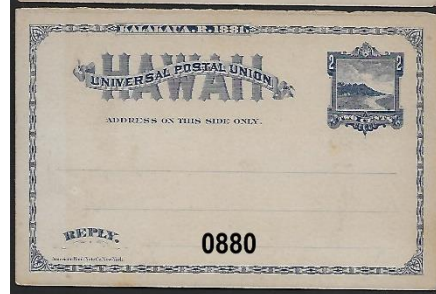
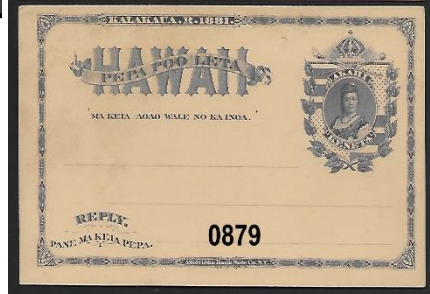
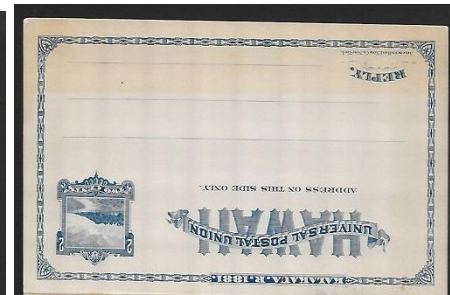
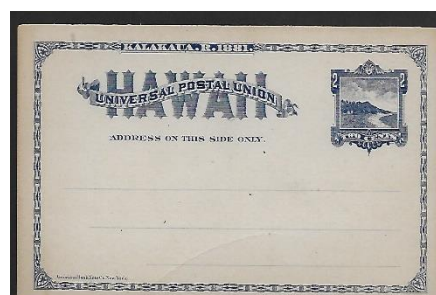
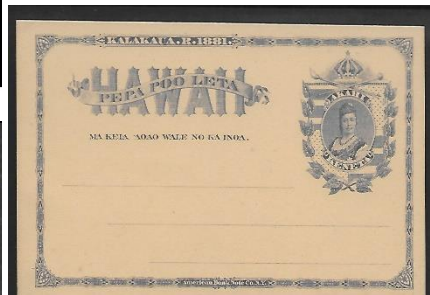

Lot #	* / O	DESCRIPTIONS: (####) = VENDOR CODE; (*) = UNUSED; (O) = USED; (**) = UNUSED/NEVER HINGED; (HR) HINGE REMNANT; (HM) HINGE MARK; (OG) = ORIGINAL GUM; (DG) = DISTURBED GUM	CAT YEAR	CAT OR RETAIL	UPSET
0884	O	#945 Pair On Cover; KOHALA, HAWAII TERR.; Dated "MAY 18, 1949"; Vfine (SAI/2062)	2020	R\$10.00	\$2.75
0885	O	#1153 On First Day Cover (2); Promotional Cover Compliments "Hawaiian Paradise Park and King's Landing"; F-Vfine (SAI/2057)	2020	\$2.00	\$1.00
0886	O	#2635 On Cover; Xfine; "Mail by Mule" Kalaupapa, HI (LD/2057)	2020	R\$8.50	\$2.00
0887	O	#4415 On First Day of Issue; Vfine; (SAI/2061)	2020	R\$3.50	\$2.25
0888	O	C20 On First Flight Cover Route 14; F-Vfine (SAI/2062)	2020	R\$10.00	\$3.25
0889	O	UX27 Fine; HONOLULU, PUULOHA HALE BRANCH, cds, Signed H. Nogami, Superintendent of Station (SAI/2061)	2020	R\$6.50	\$2.50

AND WE ARE PAU!

HAWAII

**STAMPS, COVERS, PROOFS, ESSAYS
BUYING & SELLING**



**Hawaii #78, Gutter Specimen Block
12 Cent Blue, 1894, World Class Rarity**

PACIFIC MIDWEST CO.

P.O. Box 730818

San Jose, CA 95173

408-532-7100

EMAIL: GARYUCB@AOL.COM

WE ARE A WORLD CLASS HAWAIIAN DEALER

ASDA APS HAWAIIAN PHILATELIC SOCIETY CHINA STAMP SOCIETY

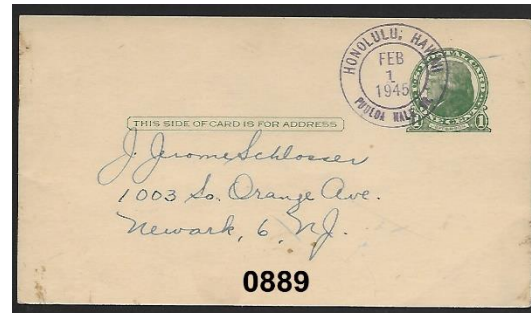
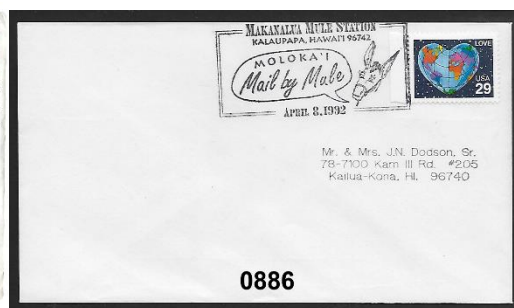

SUPPORT OUR ADVERTISERS DURING THIS PANDEMIC – THEY NEED OUR SUPPORT

HPS Members Receive 20% Discount and Time Payments are Available



WE SELL

Hawaii!!

OUR WEBSITE OF HAWAII ONLY:

www.vogtstamps.com

Stamps, Covers, Postcards, Flight Covers, Documents, Coins, Currency, Paper Ephemera, Autographs, Memorabilia, Photographs, Kahului Railroad. **In short, nearly everything!**

**FROM RARITIES TO COMMON
GEMS TO NOT
(MANY NOT ON THE MARKET
FOR HALF A CENTURY!)**



Rare 66C Block



Honolulu Straight Line Cancel

VOGT STAMPS – HAWAII

650-344-3401 phone
650-401-5530 fax
vogtstamps@aol.com

I wish to submit the following bids for the Hawaiian Philatelic Society auction

held on:

Signature: _____

Print Name: _____ Date: _____

Address: _____ Telephone: _____

City: _____
State: _____
Zip: _____[illegible]

Bidding Increments			
0.25 to 5.00	by 0.25	25.00 to 50.00	by 2.50
5.00 to 10.00	by 0.50	50.00 to 100.00	by 5.00
10.00 to 25.00	by 1.00	100.00 and up	by 10.00

Must be a member to bid in the Auction.

P.O. Box 10115
Honolulu, Hawaii 96816-0115

ADDRESS SERVICE REQUESTED

