



HAWAIIAN PHILATELIC SOCIETY



Affiliate #136

P.O. Box 10115, Honolulu, HI 97816-0115 USA

Organized 1911

Twitter: @hawaiianstamps

Website: HPSHawaii.com

Email: hiphilsoc@gmail.com

February 2021

President: Wayne Yakuma; 1st Vice-President: Glenn Yokoyama; 2nd Vice-President: Kay Kimura; Treasurer: Jerry C. Coiner; Secretary: Phillip C. Mendel; Auctioneer: Ben Gale; APS Representative: Phillip C. Mendel; Po'Oleka O Hawaii Editor: Gregory Chang; Membership Chair: Gannon Sugimura; Bulletin Meister: Richard Yanagi

- ① **E komo mai** – Welcome to our newest member - Donald McDaniel, University Place, WA.
- ② **McCully Stamp & Coin** – As reported last month, Mitzi McArthur has relocated the store to 1330 Beretania St., Suite 303. It is now called the **Honolulu Coin, Stamp & Collectibles**. Store hours are 10-6:30 Monday through Saturday except for 10-2 on Wednesday. Please help spread the good news and all are encouraged to support Mitzi.
- ③ **Westpex 2021** – Word has been received it is being rescheduled for dates to be announced in August 2021.
- ④ **Call for volunteers** – Three Members responded to the call. Mahalo nui loa to each of you. The Board is working on possible assignments and will be contacting each Member who “raised their hand” in the very near future.
- ⑤ **Advertisers** – Please remember to support our advertisers in the Bulletin and the Po'Oleka. They need our business during this pandemic resulting in the closure of shows and shops to the public.
- ⑥ **Next Auction** – Is scheduled to be held on Monday, March 8, 2021. Bids must be received before midnight (Hawaii Pacific Time) on Saturday, March 6th. Due to slower than normal USPS service, it is highly recommended Members use the Society's website or email address to ensure prompt delivery. Both are listed above in the Mast Head.
- ⑦ **Bidding in The Auction** – Please note the “upset” price is the beginning bid. Any bid under the “upset” will not be considered.
- ⑧ **Twitter** – Notice the Mast Head now includes the Society's Twitter address. Mahalo to Kurt Streepy for suggesting and creating this additional social media outlet for the Society.

An individual Membership fee for the Society is \$24.00 per year (Oct-Sep). Payable on October 1st of the current year. Membership includes a mailed hard copy, or e-copy if requested, of the monthly Bulletin/Auction and a mailed hard copy of the Society's Po'Oleka Journal (twice yearly). International membership is \$24.00/year for an e-copy of the monthly Bulletin/Auction and a mailed hard copy of the Po'Oleka Journal (twice yearly). International members requesting a hard copy of the monthly journal **and** a mailed copy of the Po'Oleka (twice yearly) are subject to a \$40.00 per year membership fee. Pro-rated, Life, Spouse and Junior membership fees are detailed on the Society's website www.hpsHawaii.com. At this time, only checks are accepted for payment.

Results of the January 11, 2021 Auction—Lots not listed are passed lots

0103-\$100.00; 0104-\$90.00; 0110-\$14.00; 0116-\$90.00; 0117-\$2.50; 0118-\$3.50; 0119-\$20.00; 0122-\$30.00; 0125-\$16.00; 0126-\$8.50; 0127-\$37.50; 0130-\$5.50; 0131-\$3.25; 0132-\$4.25; 0133-\$2.75; 0135-\$6.00; 0136-\$4.00; 0137-\$2.25; 0140-\$1.50; 0141-\$1.50; 0142-\$19.00; 0147-\$3.75; 0148-\$2.75; 0149-\$4.25; 0151-\$47.50; 0152-\$10.00; 0154-\$4.25; 0156-\$3.00; 0159-\$2.00; 0160-\$5.00; 0162-\$4.50; 0164-\$5.00; 0165-\$3.00; 0166-\$2.25; 0168-\$55.00; 0169-\$21.00; 0170-\$190.00; 0171-\$65.00; 0172-\$7.50; 0173-\$210.00; 0174-\$6.50; 0175-\$11.00; 0176-\$70.00; 0177-\$23.50; 0180-\$250.00; 0181-\$65.00; 0182-\$3.50; 0186-\$5.00; 0189-\$75.00

LOT #	* / O	DESCRIPTIONS: (####) = VENDOR CODE; (*) = UNUSED; (O) = USED; (**) = UNUSED/NEVER HINGED; (HR) = HINGE REMNANT; 9(HM) = HINGE MARK; (OG) = ORIGINAL GUM; (DG) = DISTURBED GUM	CAT YEAR	CAT OR RETAIL	UPSET
UNITED STATES OF AMERICA					
0201	O	#73 on cover; Fine; Genuine drop letter; Williamsport, PA (PRL/2114)	2020	\$75.00	\$30.00
0202	**	#213 Vfine; OG; NH; Natural Straight Edge; 2 Blind perfs; Tiny perf crease (SAI/2113)	2020	\$120.00	\$9.50
0203	**	#233 F-Vfine; OG; NH (PRL/2114)	2021	\$140.00	\$70.00
0204	O	#239 F-Vfine; Neat Boston, Mass. Cancel (PRL/2114)	2021	\$90.00	\$45.00
0205	**	#264 F-Vfine; OG; NH; Partial "Bureau, Engra.." inscription in margin (PRL/2114)	2021	\$17.50	\$10.00
0206	*	#264P5 Pair; Xfine; Regummed; w/PF cert. #547343 (PRL/2114)	2017	\$275.00	\$50.00
0207	O	#291 Vfine; New York duplex cancel (PRL/2114)	2021	\$175.00	\$50.00
0208	*	#323 Vfine; Lightly hinged; Well centered (PRL/2114)	2021	\$22.50	\$12.00
0209	O	#403 Vfine; San Francisco oval cancel; Nice centering (PRL/2114)	2021	\$17.50	\$12.00
0210	*	#523 F-Vfine; Lightly Hinged; PSE cert. #01379037; (PRL/2114)	2021	\$500.00	\$300.00
0211	O	#573 F-Vfine; Clean copy; Face-free cancel (SAI/2113)	2020	\$15.00	\$2.25
0212	**	#735 (No gum as issued), #778, #797, #750-51; Mint, NH Souvenir Sheets (PRL/2114)	2021	\$57.35	\$22.00
0213	**	#859-93 F-Vfine; OG; NH; Complete set (PRL/2114)	2021	\$33.10	\$12.00
0214	**	#1094 Xfine; OG; NH; PSE cert. #01380573; Graded XF-Sup 95 (PRL/2114)	2019	SMQ\$25.00	\$12.00
0215	O	C7-11 (5) F-Vfine; Hard to find used plate singles (SAI/2113)	2020	\$6.95	\$2.50
0216	*	E5 Fine+; Lightly hinged; Nice copy (SAI/2113)	2020	\$210.00	\$11.00
0217	**	J88-104; Vfine; OG; NH; Complete MNH set (SAI/2113)	2020	\$22.50	\$2.00
0218	O	R79 Just Fine; Invisible pinhole; Excellent color (SAI/2113)	2020	\$180.00	\$18.00
0219	O	R113 Vfine; Invisible repaired pinhole; Light cancel (SAI/2113)	2020	\$175.00	\$1.75
0220	*	R155e Vfine; HR; Inverted overprint (SAI/2113)	2020	\$6.50	\$1.50
0221	O	RB17c Fine; Small edge thin; Scarce rouletted stamp (SAI/2113)	2020	\$1,100.00	\$85.00
0222	O	RB64 Average; Sound Stamp (SAI/2113)	2020	\$24.00	\$4.00
0223	**	RW44, RW57, RW59 (3) Vfine; NH; 2 w/plate #'s; Face value=\$32.50 (PRL/2114)	2021	\$60.00	\$30.00
0224	O	U54 Cut square Vfine; Light cancel (SAI/2113)	2020	\$9.50	\$1.75
HAWAII					
0225	*	#9 F-Vfine; NG; HR; Thins; Tears; Creases; HPS Cert. #2776 (FSS/2115)	2020	\$400.00	\$30.00
0226	*	#27 Fine; OG; Hinged; PSE Cert. #01274935 (FSS/2115)	2020	\$350.00	\$45.00
0227	*	#28 F-Vfine; No gum; Thins; HPS cert. #2979 (FSS/2115)	2020	\$325.00	\$65.00
0228	O	#28 F-Vfine; Hinge remnant; Thins; Creases; HPS cert. #2769 (FSS/2115)	2020	\$325.00	\$45.00
0229	O	#30a (3) 1st + 2nd printing; Average (LD/2110)	2020	\$60.00	\$10.00
0230	O	#31 Fine; Fancy cancel (PV/2116)	2020	\$12.50	\$2.50
0231	O	#35 (10 Singles) F-Vfine; Treasure trove of cancels (LD/2110)	2020	\$30.00	\$10.00
0232	*	#38 Fine; Heavy hinge; Scarce mint with full original gum (SAI/2112)	2020	\$125.00	\$12.00
0233	O	#39 (11 Singles) Fine; Cancels waiting to be ID'd (LD/2110)	2020	\$33.00	\$8.50
0234	O	#43 (10 Singles) F-Vfine; Assorted cancels (LD/2110)	2020	\$10.00	\$2.50
0235	*	#46 Fine+; HR; Nice Stamp (SAI/2112)	2020	\$90.00	\$10.00
0236	*	#54 Fine; NG; Thin; Short Perfs (PV/2116)	2020	\$9.00	\$1.50
0237	* / O	#55 (1) mint/NG + (2) Used; Fine (PV/2116)	2020	\$8.00	\$2.00

CALENDAR OF FUTURE EVENTS**All Future Executive & General meetings are cancelled until further notice due to the corona virus**

February 1, 2021	HPS Executive Board Meeting	Cancelled
February 8, 2021	HPS General Meeting & Auction	No Meeting scheduled---Auction will be mail/internet only.
March 1, 2021	HPS Executive Board Meeting	Cancelled
March 8, 2021	HPS General Meeting & Auction	No meeting scheduled--Auction will be mail/internet only.

NOTE: St. Louis Alumni Association Club House is located at 925 Isenberg Street, Honolulu



0201



0202



0203



0204



0205



0206



0207



0208



0209



0210



0211

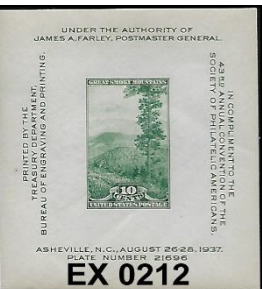

EX 0212



EX 0213



0214



EX 0215



0216



EX 0217



0218



0219



0220



0222



0221



0223



0224



0225



0226



0227



0228



0229



0230



EX 0231



0232



EX 0233



EX 0234



0236



EX 0237

LOT #	* / O	DESCRIPTIONS: (####) = VENDOR CODE; (*) = UNUSED; (O) = USED; (**) = UNUSED/NEVER HINGED; (HR) = HINGE REMNANT; 9(HM) = HINGE MARK; (OG) = ORIGINAL GUM; (DG) = DISTURBED GUM	CAT YEAR	CAT OR RETAIL	UPSET
0238	* / O	#57 (1) mint/NG + (1) used/NG both are Fine (PV/2116)	2020	\$3.50	\$1.00
0239	O	#59 Fine; No gum; Very light cancel (PV/2116)	2020	\$3.00	\$1.00
0240	O	#74 (5 singles) F-Vfine; Assorted cancels to be ID'd (LD/2110)	2020	\$7.50	\$1.50
0241	O	#75 on cover F-Vfine; Lge business size cover; Unreduced; NOTE: Double transfer in "WAI" (SAI/2112)	2020	\$25.00	\$17.00
0242	O	#77 Fine; No gum; Blue cancel (PV/2116)	2020	\$5.00	\$1.25
0243	* / O	#78 (1) unused/NG; Vfine + (1) used; Fine (PV/2116)	2020	\$37.20	\$10.50
0244	O	#80 F-Vfine (PV/2116)	2020	\$1.50	\$1.00
0245	O	#80/single + #81/pair on cover; Fine; Fumigated cover; Dated "FEB 12, 1900; Fold present top-bottom on left side (SAI/2112)	2020	\$65.00	\$18.00
0246	O	#81 on cover Fine; "Dillingham" corner card; Typewritten address to Sprecklesville, Maui; Dated: "APR 5, 1893" (HPS/2111)	2020	\$20.00	\$15.00
HAWAII TOWN POSTMARKS AND KILLER CANCELS					
0247	O	#74/Pair on reduced cover; HAMAKUPOKO strike + HONOLULU, H.I. back stamp + MAKAWELI, MAUI receiving back stamp; Dated: "May 5, 1894" (HPS/2111)	2020	R\$150.00	\$45.00
0248	O	#75 Strip/3 on piece Fine; 3 strikes HAMAKUPOKU, MAUI; POINP #281.011, Black; R9 (SAI/2112)	2020	\$1.80	\$1.25
0249	O	#81 on cover; Average; LAHAINA, MAUI; M/H 235.01; Scarcity 8; Dated: "JUL 29, 1899" + WAILUKU, MAUI; Back stamped; M/H #281.02; Scarcity 9; Dated: "AUG 1, 1899" (HPS/2111)	2020	R\$65.00	\$20.00
0250	O	#81 (2 singles-1 on piece) F-Vfine; liHUE, kaUAI; POINP #272.614; Purple; R9 + LIHUE, KAUAI; POINP #272.614; Blue; R9 (SAI/2112)	2020	\$2.00	\$3.75
0251	O	#75 makAWELI, kauai; POINP #282.013; Red; R5; F-Vfine (SAI/2112)	2020	\$0.60	\$3.00
0252	O	#76 spreckleSVILLE, maui; POINP #282.011; Purple; R8; Fine (SAI/2112)	2020	\$2.00	\$3.00
0253	O	#74 Pair on cover; WAI Mea, KAUAI - backstamp, Dated: "15 FEB 1899"; POINP #255.01; Purple; R6 (SAI/2112)	2020	\$50.00	\$20.00
0254	O	#55 on cover; POINP #226.52; Scarcity 10; Circular Rate to Buffalo, N.Y. (HPS/2111)	2020	R\$140.00	\$35.00
HAWAII ENVELOPES, POST CARDS and KAHULUI RAILROAD					
0255	*	U9 Blue inside Fine; HR on back; Flap repaired; Front looks great (HPS/2111)	2020	\$525.00	\$95.00

HAWAII

**STAMPS, COVERS, PROOFS, ESSAYS
BUYING & SELLING**



**Hawaii #78, Gutter Specimen Block
12 Cent Blue, 1894, World Class Rarity**

PACIFIC MIDWEST CO.

P.O. Box 730818

San Jose, CA 95173

408-532-7100

EMAIL: GARYUCB@AOL.COM

WE ARE A WORLD CLASS HAWAIIAN DEALER

ASDA APS HAWAIIAN PHILATELIC SOCIETY CHINA STAMP SOCIETY



EX 0238



EX 0239



EX 0240



0242



EX 0243



0244

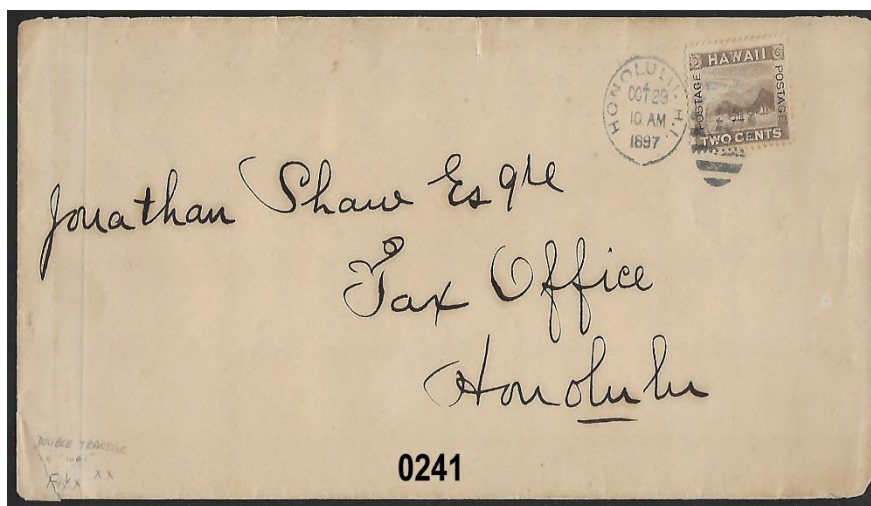

0241



0245



0246



0247



0248



0251



0252



0249



EX 0250



0253



0254



0255

LOT #	* / O	DESCRIPTIONS: (####) = VENDOR CODE; (*) = UNUSED; (O) = USED; (**) = UNUNUSED/NEVER HINGED; (HR) = HINGE REMNANT; 9(HM) = HINGE MARK; (OG) = ORIGINAL GUM; (DG) = DISTURBED GUM	CAT YEAR	CAT OR RETAIL	UPSET
0256	**	UY2m only F-Vfine; Never hinged (SAI/2112)	2020	\$55.00	\$4.75
0257	*	UY2r only F-Vfine; Faint toning from corner mounts LL + UR (SAI/2112)	2020	\$55.00	\$4.25
0258	*	UY3m only F-Vfine; HR; Paper adhesion back right margin (SAI/2112)	2020	\$35.00	\$3.75
0259	*	UY3r only F-Vfine; Very light hinge mark on back upper left corner only (SAI/2112)	2020	\$35.00	\$4.25
0260	**	UY4r only F-Vfine; Never hinged; 4 square corners (SAI/2112)	2020	\$35.00	\$4.25
0261	*	KRR #154 Upper left corner block/4; No gum (PRL/2114)	N/A	N/A	\$40.00
0262	**	"A Native Feast Or Luau, Hawaii" Vfine; NH; Divided back, R-92588 (LD/2110)	N/A	R\$12.50	\$3.50
0263	O	"Palm Avenue Hawaii"; Hawaii & South Seas Curio Co., Honolulu #75; F-Vfine (LD/2110)	N/A	R\$15.00	\$4.50
0264	**	"Hawaiian Girl"; Brief note on backside; Never mailed (LD/2110)	N/A	R\$15.00	\$4.50
HAWAIIANA					
0265	**	#2635 on cover Xfine; "Mail by Mule"; Last one! (LD/2110)	N/A	\$15.00	\$2.00
0266	O	#3130 on cover; Vfine; Death announcement cover for James A. Kerr (LD/2110)	N/A	R\$5.00	\$1.50
0267	O	#3660 <i>Duke Paoa Kahanamoku</i> FDI with presentation folder; Vfine; Issued by USPS; Minor stains on back of folder only; Cover is pristine (PV/2116)	2020	\$1.50	\$1.00
0268	* / O	#3694 (1) unused + (1) used and cancelled FDI Oct 14, 2002 (PV/2116)	2020	\$9.00	\$3.75
0269	O	#C23 Pair on cover; F-Vfine; Large airmail cover showing corner card from "Hawaiian Pineapple company", Honolulu to Bay City, Oregon; Creases (SAI/2112)	2020	\$0.50	\$4.75



WE SELL

Hawaii!!

OUR WEBSITE OF HAWAII ONLY:

www.vogtstamps.com

Stamps, Covers, Postcards, Flight Covers, Documents, Coins, Currency, Paper Ephemera, Autographs, Memorabilia, Photographs, Kahului Railroad. **In short, nearly everything!**

FROM RARITIES TO COMMON
GEMS TO NOT
(MANY NOT ON THE MARKET
FOR HALF A CENTURY!)



Rare 66C Block



Honolulu Straight Line Cancel

VOGT STAMPS – HAWAII

650-344-3401 phone
650-401-5530 fax
vogtstamps@aol.com

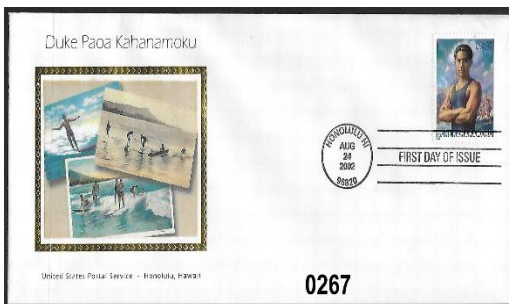
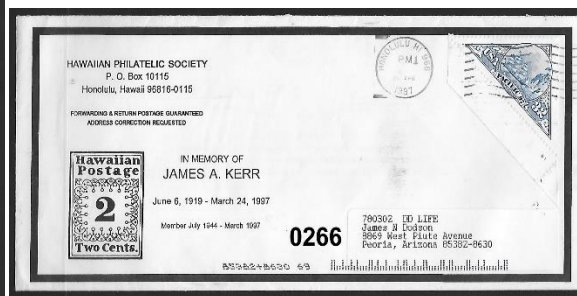
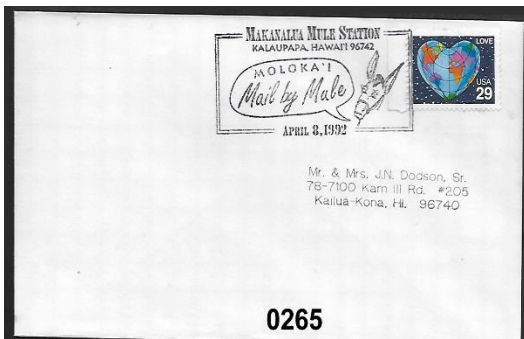
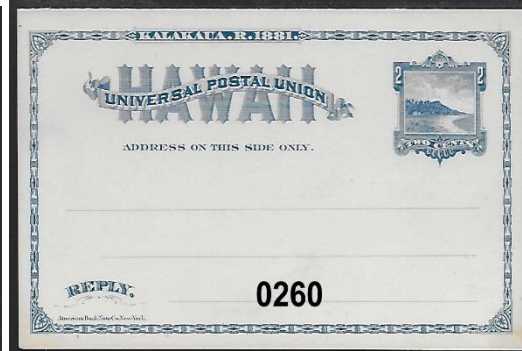
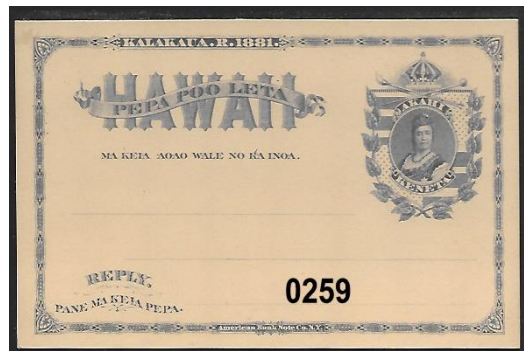
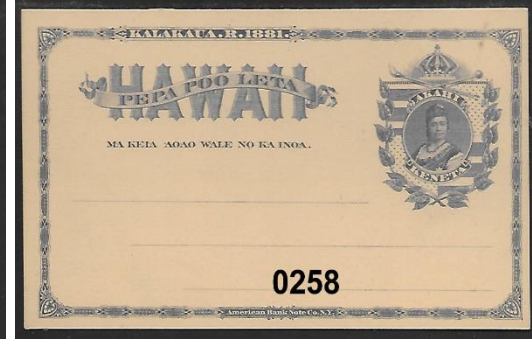
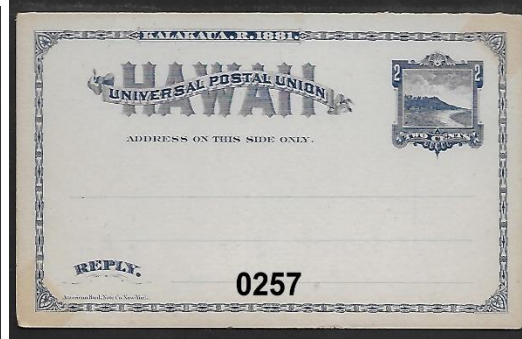

LOT #	* / O	DESCRIPTIONS: (####) = VENDOR CODE; (*) = UNUSED; (O) = USED; (**) = UNUSED/NEVER HINGED; (HR) = HINGE REMNANT; 9(HM) = HINGE MARK; (OG) = ORIGINAL GUM; (DG) = DISTURBED GUM	CAT YEAR	CAT OR RETAIL	UPSET
		AUSTRALIA			
0270	**	#1311-14 in presentation booklet; Vfine; nH; OG Post office fresh (JCC/2109)	2020	\$8.55	\$2.00
		BARBADOS/PRC			
0271	O	Barbados #983 + #987; PRC #3200 + #3202; 4 Joint Commemorative Covers; CTO; Post office fresh; \$1.95 stamps only (JCC/2109)	2017	N/A	\$2.50
		CANADA			
0272	O	#158 Vfine; Neat cancel; Great margins (PRL/2114)	2021	\$65.00	\$30.00
		CHRISTMAS ISLAND			
0273	**	#117-32 Xfine; OG; NH; 1982-83 set of 16 birds for the topical collector (JCC/2109)	2020	\$16.20	\$3.00
		FRENCH POLYNESIA			
0274	O	#193-94 on cover + #313, #374, #387 on cover; Vfine (JCC/2109)	2020	\$7.55	\$2.50
0275	O	#195 on cover Vfine (JCC/2109)	2020	\$3.25	\$2.50
		GREENLAND			
0276	*	#1-5 Vfine; OG, HR ; Fresh mint short set (SAI/2113)	2020	\$8.15	\$2.00
0277	*	#35 F-Vfine; OG; Light hinge mark; Solid margins all around (SAI/2113)	2020	\$50.00	\$6.50
		KOREA			
0278	**	#993-94. #1046-47, #1137-38, #1180-81, #1225-26 Vfine; NH; "World Tourism Series; 10 single stamps (JCC/2109)	2017	\$5.60	\$1.00
0279	**	#819, #1511-14, B19, B43-50, B53-54 (18 singles); Regular and Semi-postal; Vfine (JCC/2109)	2017	\$18.25	\$2.25
		LIECHTENSTEIN			
0280	O	#1a-3a Vfine; Thin paper variety (SAI/2113)	2020	\$252.00	\$25.00
		NAURU			
0281	**	#49-56 (8 singles) - 1 w/plate #; Vfine; 1963-65 Flora + fauna topicals (JCC/2109)	2017	\$8.90	\$2.50
		NEW ZEALAND			
0282	**	#1084 OG; NH; Xfine; 1994 Mount Cook (JCC/2109)	2017	\$22.50	\$5.00
		NIUE			
0283	**	#293//#454 Xfine; NH; 55 stamps and 10 souvenir sheets (JCC/2109)	2017	\$50.00	\$2.50
		PORTUGAL			
0284	**	#2728-39 Xfine; Post office fresh; 10 S/S in commemorative booklet, Historic Villages (2005) (JCC/2109)	2017	\$27.00	\$5.00
		SAMOA			
0285	**	#265-74 Vfine; Only the 2 Sene stamp has a very light hinge mark-rest are OG; NH; 1969 complete bird set (JCC/2109)	2017	\$11.85	\$2.50
		TONGA			
0286	**	#100-06 (blks/4) + #108 (single stamp) + #116 (blks/4); Vfine; OG; NH (JCC/2109)	2017	\$10.05	\$2.00
		TRIPOLITANIA			
0287	*	#73-78 Vfine; Lightly hinged; Fresh complete set (SAI/2113)	2020	\$31.50	\$4.75
		TUVALU			
0288	**	#96-113 Vfine; 1979 Fish complete set of 19 (JCC/2109)	2017	\$11.40	\$2.50
		VANUATU			
0289	**	#577-81, #632-35, #654-57, #688 Vfine; #551/stain on gum; #653 adhesion on gum (JCC/2109)	2017	\$41.95	\$4.00
		AND WE ARE PAU!			

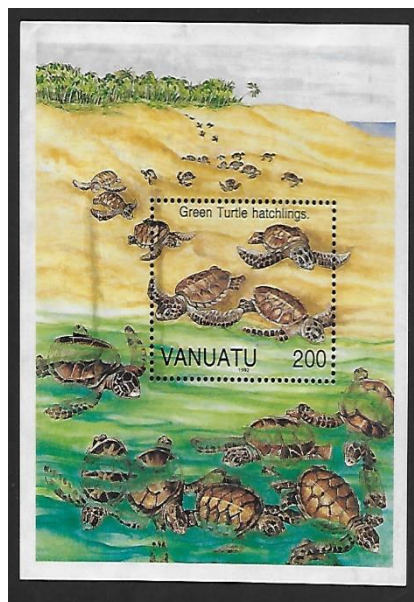
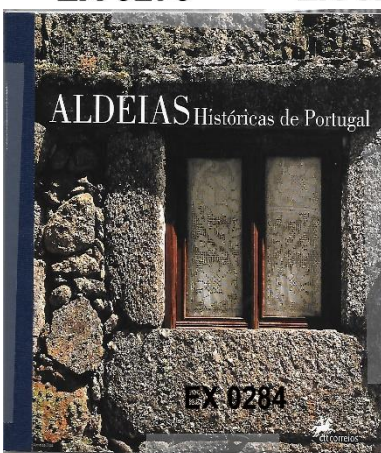
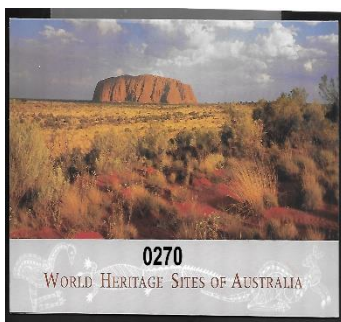

I wish to submit the following bids for the Hawaiian Philatelic Society auction

held on:

Signature: _____

Print Name: _____

Date: _____

Address: _____ Telephone: _____

City: _____ State: _____ Zip: _____

[illegible]

Bidding Increments

0.25	to 5.00	by 0.25	25.00	to 50.00	by 2.50
5.00	to 10.00	by 0.50	50.00	to 100.00	by 5.00
10.00	to 25.00	by 1.00	100.00	and up	by 10.00

Must be a member to bid in the Auction.

P.O. Box 10115
Honolulu, Hawaii 96816-0115

ADDRESS SERVICE REQUESTED

