



# HAWAIIAN PHILATELIC SOCIETY



Affiliate  
#136

ORGANIZED 1911

P.O. Box 10115, Honolulu, HI 96816-0115 USA

WEB SITE: [hpshawaii.com](http://hpshawaii.com)

EMAIL - [hiphilsoc@gmail.com](mailto:hiphilsoc@gmail.com)

JANUARY 2021

President: Wayne Yakuma; 1st Vice-President: Glenn Yokoyama; 2nd Vice-President: Kay Kimura; Treasurer: Jerry C. Coiner; Secretary: Phillip C. Mendel; Auctioneer: Ben Gale; APS Representative: Phillip C. Mendel; Po'Oleka O Hawaii Editor: Gregory Chang; Membership Chair: Gannon Sugimura; Bulletin Meister: Richard Yanagi

## Houoli Makahiki Hou!!

- ① **Po'Oleka** – Yes, issue #90 is officially in the mail and moving through the USPS system. Hindered only by a few Christmas cards/packages. We'll see if #91 is a tad more punctual. Remember, you can always read back issues on the Society's website [www.hpshawaii.com](http://www.hpshawaii.com).
- ② **Philip S. Jones** – Passed away on October 29, 2020 in Columbus, IN. Philip, in addition to his philatelic interests, was also a woodcarver. Prior to his death, Philip submitted lots from his Hawaiian collection which will be up for auction in January 2021. Condolences to his long -time companion and his family.
- ③ **Help needed** – Your Society needs you! Several Board members have expressed interest in “retiring” and allowing some “fresh blood” to transition in. And NO, you do not have to live in Honolulu or even Hawaii. Many of the Society's functions can be accomplished through the internet, phone, USPS, etc. Please contact Ben @ 808-351-4361. Mahalo in advance!
- ④ **McCulley Stamp & Coin** – Good news! Mitzi McArthur has relocated the store to 1330 Beretania St., Suite 303. It is now called the **Honolulu Coin, Stamp & Collectibles**. Store hours are 10-6:30 Monday through Saturday except for 10-2 on Wednesday. Please help spread the good news and all are encouraged to support Mitzi and her desire to give Honolulu a store for collectors. Best wishes.

### CALENDAR OF FUTURE EVENTS

All Future Executive & General meetings are cancelled until further notice due to the corona virus

January 4, 2021	HPS Executive Board Meeting	Cancelled
January 11, 2021	HPS General Meeting & Auction	No Meeting scheduled---Auction will be mail/internet only.
February 1, 2021	HPS Executive Board Meeting	Cancelled
February 8, 2021	HPS General Meeting & Auction	No meeting scheduled--Auction will be mail/internet only.

NOTE: St. Louis Alumni Association Club House is located at 925 Isenberg Street, Honolulu

Lot #	* / O	DESCRIPTIONS: (####) = VENDOR CODE; (*) = UNUSED; (O) = USED; (**) = UNUSED/NEVER HINGED; (HR) = HINGE REMNANT; (HM) = HINGE MARK; (OG) = ORIGINAL GUM; (DG) = DISTURBED GUM	CAT YEAR	CAT OR RETAIL	UPSET
<b>UNITED STATES OF AMERICA</b>					
0101	O	#860 On FDC, F-Vfine; Cooperstown, NY to Nicaragua; Signed by Postmaster (BRG/2102)	2020	\$3.00	\$1.50
0102	O	UX16 Entire; Average; Closed Tears; Hoboken, NJ to Berlin, Germany "NOV 22, 1912"; Front and back separated w/two closed tears (BRG/2102)	2020	\$17.00	\$3.50
0103	**	Assortment of booklets, panes, sheets for postage (HH/2103)	N/A	\$190.00	\$100.00
<b>HAWAII</b>					
0104	*	#9 Fine; No Gum; Thins; HPS Cert. #3182 (HPS/2104)	2020	\$400.00	\$90.00
0105	O	#36 Fine; SON Cancel (PV/2108)	2020	\$32.50	\$13.75
0106	*	#37 Vfine; No Gum; Very Well Centered (BRG/2102)	2020	\$11.00	\$1.50
0107	O	#38 F-Vfine; SON Cancel (BRG/2102)	2020	\$47.50	\$14.50
0108	O	#38 F-Vfine; Lilac Rose; 4 Solid margins (LD/2101)	2020	\$47.50	\$14.50
0109	O	#39 (3 Singles) Fine (PV/2108)	2020	\$9.00	\$1.50
0110	*	#40 Vfine; No Gum; A bright stamp (BRG/2102)	2020	\$50.00	\$14.00
0111	O	#42 F-Vfine; Some toning on margins (PV/2108)	2020	\$2.00	\$1.00
0112	*	#43 Vfine; No Gum; Nice margins and well centered (PV/2108)	2020	\$1.00	\$1.00
0113	O	#43 (10 Singles) F-Vfine; Assorted cancels to be ID'd (LD/2101)	2020	\$10.00	\$2.50
0114	*	#44 F-Vfine; No Gum; Short perfs on right margin (BRG/2102)	2020	\$40.00	\$12.00
0115	*	#46 F-Vne; Partial gum; Hinge remnant (BRG/2102)	2020	\$90.00	\$25.00
0116	O	#49 Fine; Good color (BRG/2102)	2020	\$275.00	\$90.00
0117	*	#58 Vfine; Hinge Remnant (BRG/2102)	2020	\$15.00	\$2.50
0118	*	#61 Vfine; No Gum; Presents well (BRG/2102)	2020	\$14.00	\$3.50
0119	**	#67 F-Vfine; Original gum; Never hinged (BRG/2102)	2020	\$45.00	\$20.00
0120	O	#74 (10 Singles + 1 pair); F-Vfine; Assorted cancels to be ID'd (LD/2101)	2020	\$18.00	\$4.75
0121	O	#75 On cover; F-Vfine; Honolulu to Olaa; Stamp damaged at UR when opened (SAI/2106)	2020	\$25.00	\$8.00
0122	O	#74, #75, #76 Assortment of 223 stamps; Mixed cancels for the collector (HH/2103)	N/A	\$223.70	\$30.00
0123	O	#78 Mounted on info card; Vfine; Card describes history of the stamp & short postal history of Hawaii; Printed by Bishop Museum gift shop (HPS/2104)	2020	R\$25.00	\$10.00
0124	*	#82 Vfine; Hinge Remnant; Original Gum (BRG/2102)	2020	\$8.00	\$2.00
0125	**	U3 Entire; F-Vfine; Size 6 (b), rounded flap, unsealed (PSJ/2107)	2020	\$50.00	\$10.00
0126	**	U4 Entire; Vfine; Size 6 (b) rounded flap, unsealed (PSJ/2107)	2020	\$17.50	\$7.50
0127	**	U5 Entire; F-Vfine; Size 6 (b) rounded flap, unsealed (PSJ/2107)	2020	\$100.00	\$25.00
0128	** / O	U1a Used Cut Square; U2 Used Cut Square; U3 Entire + Cut square; UX9 Entire w/pin hole; All are F-Vfine (HH/2103)	2018	\$126.50	\$30.00

**Results of the December 14, 2020 Auction—Lots not listed are passed lots**

1204-\$120.00; 1205-\$95.00; 1206-\$150.00; 1207-\$60.00; 1208-\$100.00; 1209-\$16.00; 1212-\$25.00; 1213-\$21.00; 1217-\$5.00; 1219-\$7.50; 1220-\$7.50; 1223-\$11.00; 1224-\$90.00; 1225-\$25.00; 1227-\$150.00; 1228-\$45.00; 1231-\$75.00; 1235-\$80.00; 1237-\$47.50; 1238-\$32.00; 1239-\$37.50; 1240-\$140.00; 1241-\$1.00; 1245-\$35.00; 1246-\$5.00; 1247-\$13.00; 1248-\$40.00; 1250-\$11.00; 1251-\$27.50; 1253-\$10.00; 1256-\$3.00; 1257-\$11.00; 1258-\$13.00; 1259-\$5.00; 1260-\$13.00; 1261-\$27.50; 1262-\$13.00; 1263-\$15.00; 1265-\$60.00; 1268-\$0.75; 1269-\$6.00; 1270-\$7.00; 1271-\$6.50; 1272-\$16.00; 1273-\$210.00; 1275-\$3.25; 1276-\$3.00; 1277-\$1.00; 1279-\$15.00; 1284-\$11.00; 1285-\$6.50; 1287-\$75.00; 1288-\$135.00



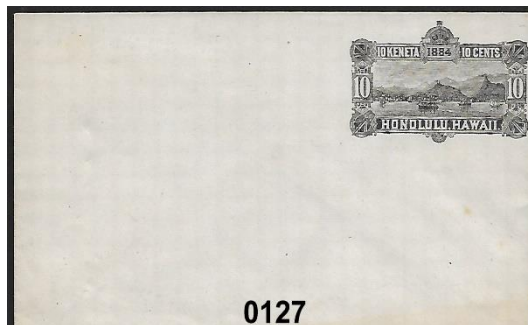
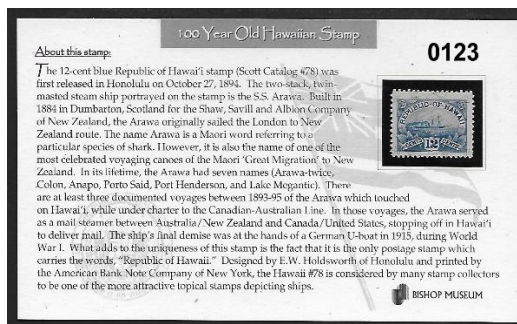
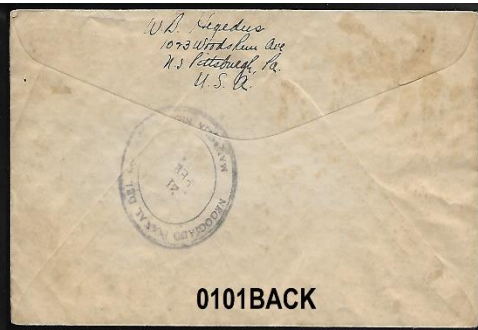



Lot #	* / O	DESCRIPTIONS: (####) = VENDOR CODE; (*) = UNUSED; (O) = USED; (**) = UNUSED/NEVER HINGED; (HR) = HINGE REMNANT; (HM) = HINGE MARK; (OG) = ORIGINAL GUM; (DG) = DISTURBED GUM	CAT YEAR	CAT OR RETAIL	UPSET
<b>HAWAII TOWN POSTMARKS &amp; "Killer" Cancel</b>					
0129	O	#1454 On cover Vfine; ANALHOLA cancel; FEB 28, 1974; Includes Post Master's Signature - "Lily Yamamoto" (SAI/2105)	2020	R\$8.00	\$3.25
0130	O	#75 EWA, oahu; POINP #282.011; Purple; R3; Faulty, but scarce; Avg.; Repaired (SAI/2106)	2020	\$0.60	\$4.50
0131	O	#1338 HALIIMAILE, HI black cancel; FEB 28, 1974; Signed by Post Master "Gertrude Y. Fuentes"; Vfine (SAI/2105)	2020	R\$8.00	\$3.25
0132	O	#81 HANALEI, kauai; POINP #253.01; Purple; R5; dated "25 MAY 1900"; Fine (SAI/2105)	2020	\$1.00	\$4.00
0133	O	#2092 HAUULA, HI cancel in black; "JUL 27, 1984"; On clean cover (SAI/2105)	2020	R\$6.00	\$2.75
0134	O	#75 HEEIa, oahu; POINP #281.03; Purple; R5; Fine (SAI/2105)	2020	\$0.60	\$3.75
0135	O	#81 HEEIA, oahu; POINP #281.03; Purple; 1R (scarce cancel); Fine (SAI/2106)	2020	\$1.00	\$6.00
0136	O	#74 HILO, HAWAII; POINP #271.035; Black; R10; SON; Dated " MAY 2 - 96"; Fine (SAI/2106)	2020	\$1.50	\$2.75
0137	O	E16 Pair; HILO HAWAII straight line cancel; Vfine (SAI/2106)	2020	\$0.50	\$1.25
0138	O	#81 Single HOLUALOA + pair HOLualoa, hawaii; POINP #253.9a1; R3; F-Vfine (HH/2103)	2020	\$3.00	\$30.00
0139	O	UX99 Entire; HOLUALOA, HI in black; "NOV 7, 1983"; Vfine (SAI/2105)	2020	R\$6.00	\$2.50
0140	O	#75 On piece; HONOKAA, hawaii; POINP #282.016; Purple; R7; Partial "ABNCO, NY" imprint on bottom selvage; Fine (SAI/2105)	2020	\$0.60	\$1.50
0141	O	C46 HONOLULU cds; "JUL 20, 1953" Vfine; (SAI/2106)	2020	\$1.25	\$1.50
0142	O	#650 HONOLULU, HAWAII IN BLACK; "JAN 30 1931"; First Pacific coast - shore to ship; Backstamped S.S. City of Los Angeles; Signed and rubber stamped "#9387"; Vfine (PSJ/2107)	2020	\$1.50	\$15.00
0143	O	U3 Entire; HONOLULU duplex cancel; "MAY 15, 1893"; F-Vfine; Sl. Tropic stain/toning at gummed seams (SAI/2106)	2020	\$150.00	\$20.00
0144	O	#81 HONOULIuli, oahu; POINP #255.01; Blue; R3; Fine (SAI/2106)	2020	\$1.00	\$4.25
0145	O	#3694 HOOLEHUA, HI cancel dated JUL 21 + JUL 22, 2003 on cover; Stamp defaced by machine; Vfine (SAI/2105)	2020	R\$7.00	\$2.50
0146	O	U2 Entire; KAHUKU, oahu; POINP #253.02; Purple; R6; Nice usage to Germany; 2 stamps missing; Back stamped San Francisco; Fine (SAI/2106)	2020	\$17.50	\$4.50
0147	O	#75 KAHULUI, mauai; POINP #272.642; Blue; R6; Just Fine (SAI/2105)	2020	\$0.60	\$3.75
0148	O	#75 KEALAKEKUA, hawaii; POINP #282.011; Purple; R7; dated MAY 18, 1896"; Fine (SAI/2106)	2020	\$0.60	\$2.75
0149	O	#75 keKAHA, kauai; poinp #282.011; Black; R9; Dated "SEP 28, 1898"; Vfine (SAI/2105)	2020	\$0.60	\$2.75
0150	O	#81 (2 Singles); keomUKU; POINP #255.01; R3; Vfine (HH/2103)	2020	\$2.00	\$30.00
0151	O	#81 (4 Singles) KIHEI, MAUI (1 shows full cancel); POINP #255.01(I); R2; F-Vfine (HH/2103)	2020	\$4.00	\$40.00
0152	O	#38 + #43 KOHa, hawaii; POINP #282.013 (I); R3; F-Vfine (HH/2103)	2020	\$48.50	\$10.00
0153	O	#75 KOLOA, kauai; poinp #282.011; Black; R7; F-Vfine (SAI/2105)	2020	\$0.60	\$2.50
0154	O	#75 KUKUIHALE, Hawaii; POINP #251.02; Purple; R7; F-VFINE; Inverted date "1897, JUL" (SAI/2105)	2020	\$0.60	\$3.50
0155	O	C64 On cover; Late CDS on bank reply dated: MAR 29, 1966; VFine (SAI/2106)	2020	R\$6.00	\$2.25
0156	O	#81 laHAINA, mauai; POINP #253.9a1; Purple; R8; Dated: MAY 6, 1899; Fine (SAI/2106)	2020	\$1.00	\$3.00



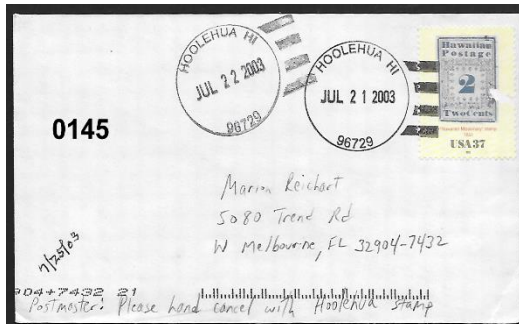
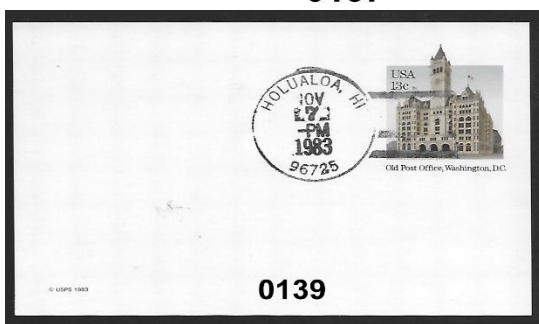
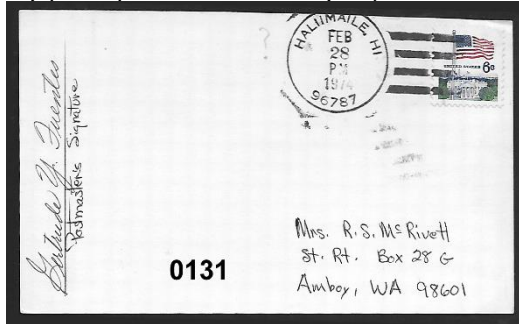
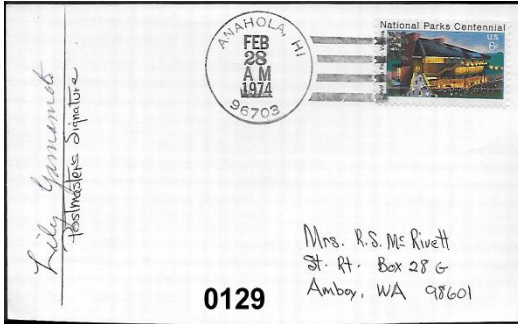

Lot #	* / O	DESCRIPTIONS: (####) = VENDOR CODE; (*) = UNUSED; (O) = USED; (**) = UNUSED/NEVER HINGED; (HR) = HINGE REMNANT; (HM) = HINGE MARK; (OG) = ORIGINAL GUM; (DG) = DISTURBED GUM	CAT YEAR	CAT OR RETAIL	UPSET
0157	O	#75 (5 Singles) + #81 (3 Singles) maKAWELI, kauai; POINP #255.9a1; R3; F-Vfine (HH/2103)	2018	\$6.00	\$30.00
0158	O	#76 MAna, kauai; POINP #282.012; R3; F-Vfine (HH/2103)	2018	\$2.00	\$2.00
0159	O	#44 ookALA, hawaii; POINP #253.41; R4; Fine (HH/2103)	2020	\$7.00	\$2.00
0160	O	#81 PAAUILO, hawaii; POINP #253.01; R6; Fine (HH/2103)	2017	\$1.50	\$5.00
0161	O	#74 (3 Singles) paPAIKOU, hawaii; POINP #255.01; R2; F-Vfine (HH/2103)	2018	\$8.50	\$5.00
0162	O	#81 PAPAIKOU, hawaii; POINP #255.01; R3; Purple; Just Fine (SAI/2106)	2020	\$1.00	\$4.50
0163	O	#43a PUEHuehu, hawaii; POINP #282.016; R2; Fine (HH/2103)	2018	\$22.00	\$22.00
0164	O	#52 WAIALUA, oahu; POINP #281.01; Black; R6; Dated: OCT 29, 1892; F-Vfine (SAI/2106)	2020	\$1.50	\$2.75
0165	O	#75 Pair WAILUKU, mauui; POINP #281.01(II); R4; F-Vfine + #81 Pair WAILUKU, mauui; POINP #281.02; R9; F-Vfine (HH/2103)	2020	\$3.20	\$3.00
0166	O	#75 WAIOHINU, hawaii; POINP #259.13; Purple; R7; Fine (SAI/2105)	2020	\$0.60	\$2.25
0167	O	#81 (1 strip of 3 + 1 pair=5 total) WAIMEA, kauai; POINP #255.01; R6; F-Vfine (HH/2103)	2018	\$5.00	\$5.00
0168	O	#74 WAIMEA, kauai; POINP #255.9a1; 1RRRR; Dated: "NOV 11, 1898"; F-Vfine + #75 On piece; waiMEA, kauai; POINP #255.9a1; 1RRRR; Vfine; Dated: NOV ?, 98 (HH/2103)	2018	\$2.50	\$40.00
0169	O	An assortment of 12 stamps + 1 cut square; U2 cut square, HAMAKUAPOKO; #81 Hanalei; #74 + #81 HILO; #81 KAHULUI; #81 KEALIA; #75 (2) KOALOA + #76 + #81; #81 mAKAWAO; #81 PAAUILO; #75 SPRECKELSVILLE; All F-Vfine; For the Town Postmark collector (HH/2103)	2018	\$16.30	\$10.00
0170	O	#31~ #81 An assortment of 500+ Town Postmarks + Killer Cancels including: Hilo, Hamoa, Hamakua, Honuapo, Hana, Honikaa, Hanalei, Honolulu, Kealakekua, Kilauea, Koloa, Laupahoehoe, Lihue P.O., Mahukona, Makaweli, Makawao, Napoopoo, Paauilo P.O., Spreckelsville, Wailuku, Waimea, Waipahu, Waiohinu (HH/2103)	N/A	N/A	\$150.00
0171	O	#31 On cover; MH #243.03; Black; R4; Fine (cover is separated front + back, but complete) (HPS/2104)	2020	\$200.00	\$65.00
0172	*	U5 Fine; LH; Small tropic stains; Sound corners; Size 6 rounded flap sealed (SAI/2105)	2020	\$100.00	\$7.50
0173	**	U5 Entire; Size 10 Wells Fargo logo with defective "G" type; Minor toning from gum; Crease in lower right corner; Vfine (PSJ/2107)	2020	\$100.00	\$100.00
0174	**	U11 Entire; Size 6, pointed flap, unsealed; NH; Fine; Very minor tropical staining around edges (PV/2108)	2020	\$6.00	\$1.75
0175	**	U12 Entire; Size 6, rounded flap, unsealed; NH; Vfine (PSJ/2107)	2020	\$10.00	\$4.00
0176	**	U12 Cut square; Double overprint; Xfine (PSJ/2107)	2020	\$375.00	\$45.00
0177	**	U13 Entire; NH; Size 6, rounded flap, unsealed; Fine (PSJ/2107)	2020	\$27.50	\$7.00
0178	**	UX3 Entire; NH; Light pencil marks on front; Very minor toning on back and bottom front (HPS/2104)	2020	\$67.50	\$26.50
0179	**	UY3 Entire (M+ R); NH; Folded with 85mm separation at fold; Thin on back; Fine (PSJ/2107)	2020	\$450.00	\$50.00
0180	O	Chattel mortgage document; dated: 23-1-13 + 20-1-1915; R14 + US R212 + "Not Liable For Duty" stamp; Contact Auctioneer for more details (HH/2103)	2020	N/A	\$250.00





EX 0157

0158

0159

0160

EX 0161

0162



0163

0164



EX 0167



0168



0165



0166



#0170

NO PHOTO  
AVAILABLE

0171



EX 0169

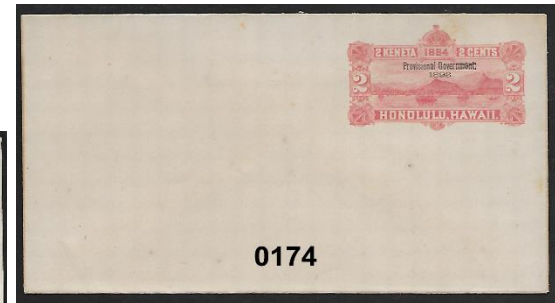

0174

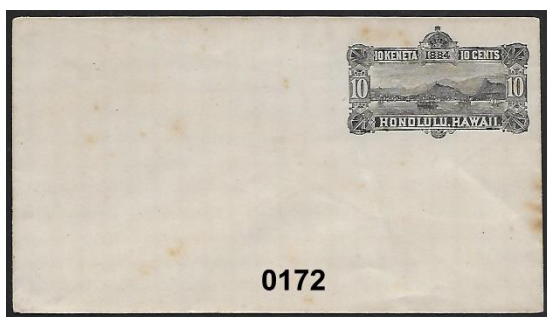

0172



0173



0177



0175



0176



0179



0180



0178



Lot #	* / O	DESCRIPTIONS: (####) = VENDOR CODE; (*) = UNUSED; (O) = USED; (**) = UNUSED/NEVER HINGED; (HR) = HINGE REMNANT; (HM) = HINGE MARK; (OG) = ORIGINAL GUM; (DG) = DISTURBED GUM	CAT YEAR	CAT OR RETAIL	UPSET
<b>HAWAIIANA</b>					
0181	O	US #319 on post card from Honolulu to Switzerland; Dated: "JUN 13, 1905"; Stamped "PACKET BOAT"; Rare Hoskings mark (HPS/2104)	2020	R\$150.00	\$35.00
0182	O	US #707 on ship cover; USS Chandler; With "HILO, T.H." cancel; Dated: "FEB 22, 1932"; Unsealed flap; Vfine (LD/2101)	2020	R\$20.00	\$3.50
0183	O	US #842 on cover; Small souvenir album with 14 black/white photos of Hawaiian Islands, 4½" by 2¾"; Stamped "By Naval Censor"; Dated: "23 AUG 1944"; Vfine (HH/2103)	2020	R\$25.00	\$5.00
0184	O	#2635 on cover; Xfine; "Moloka'i Mail by Mule" cancel (LD/2101)	2020	R\$8.50	\$2.00
0185	O	Captain Cook cancels (2) black and red on updated postal card w/photo of P.O. on reverse; Dated: "JUN 24, 2003" (SAI/2105)	2020	R\$7.50	\$3.00
0186	O	1910 Frank C. Clark Cruise card "Honolulu-Executive Building" on front; Small crease UL corner, Very light toning on edges (LD/2101)	N/A	R\$15.00	\$5.00
0187	O	"25th Anniversary of H-Bomb"; Cancelled "Honolulu, HI Enewetak Br"; W/interisland mail 10¢ stamp; Xfine; Dated: "16 NOV 1977" (SAI/2106)	2020	R\$45.00	\$15.00
<b>GUAM/USA</b>					
0188	* / O	#1 used, #3 used, #4 used/missing perf, #5 mint/NG, #6 mint/NG, #8 mint/thin; F-Vfine (HH/2103)	2020	\$595.00	\$60.00
<b>SHANGHAI China/USA</b>					
0189	* / O	K1 used, K2 used, K3 used, K5 used, K11 mint, K12 used, K13 used; F-Vfine (HH/2103)	2020	\$380.00	\$75.00

**HPS Members receive 20% discount and time payments are available**



# WE SELL

# Hawaii!!

**OUR WEBSITE OF HAWAII ONLY:**

[www.vogtstamps.com](http://www.vogtstamps.com)

Stamps, Covers, Postcards, Flight Covers, Documents, Coins, Currency, Paper Ephemera, Autographs, Memorabilia, Photographs, Kahului Railroad. **In short, nearly everything!**

**FROM RARITIES TO COMMON  
GEMS TO NOT  
(MANY NOT ON THE MARKET  
FOR HALF A CENTURY!)**



**Rare 66C Block**



**Honolulu Straight Line Cancel**

## VOGT STAMPS – HAWAII

650-344-3401 phone  
650-401-5530 fax  
vogtstamps@aol.com





0181

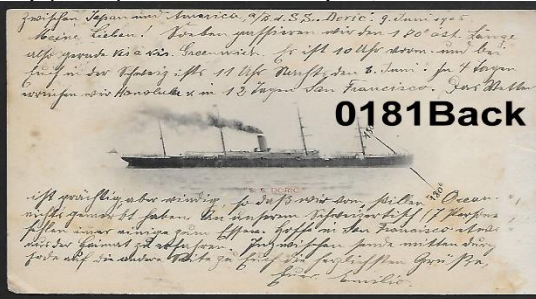

0181Back

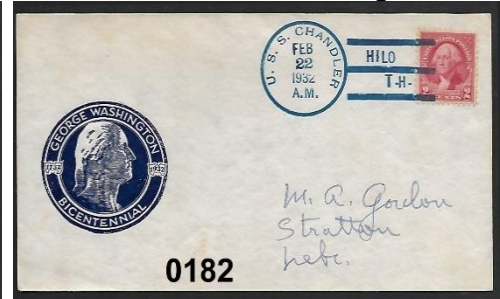

0182



0183



0184



0185

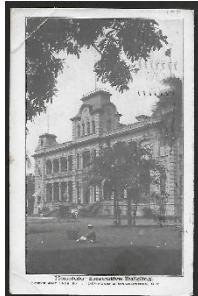

0186

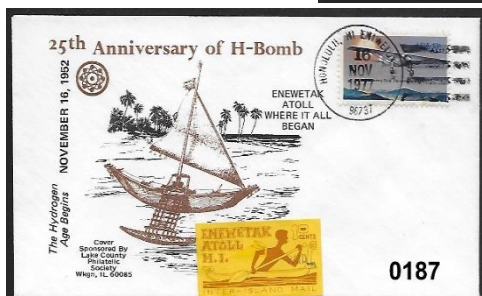

0187



EX 0188



EX 0189

# HAWAII

## STAMPS, COVERS, PROOFS, ESSAYS BUYING & SELLING



**Hawaii #78, Gutter Specimen Block  
12 Cent Blue, 1894, World Class Rarity**

## PACIFIC MIDWEST CO.

**P.O. Box 730818  
San Jose, CA 95173  
408-532-7100**

**EMAIL: GARYUCB@AOL.COM**

**WE ARE A WORLD CLASS HAWAIIAN DEALER**

**ASDA APS HAWAIIAN PHILATELIC SOCIETY CHINA STAMP SOCIETY**

I wish to submit the following bids for the Hawaiian Philatelic Society auction

held on:

Signature: \_\_\_\_\_

Print Name: \_\_\_\_\_

Date: \_\_\_\_\_

Address: \_\_\_\_\_

Telephone: \_\_\_\_\_

City: \_\_\_\_\_ State: \_\_\_\_\_ Zip: \_\_\_\_\_

[illegible]

Bidding Increments		
0.25 to 5.00 by 0.25	25.00 to 50.00 by 2.50	
5.00 to 10.00 by 0.50	50.00 to 100.00 by 5.00	
10.00 to 25.00 by 1.00	100.00 and up by 10.00	

Must be a member to bid in the Auction.

P.O. Box 10115

Honolulu, Hawaii 96816-0115

ADDRESS SERVICE REQUESTED

