



HAWAIIAN PHILATELIC SOCIETY



Affiliate
#136

ORGANIZED 1911

P.O. Box 10115, Honolulu, HI 96816-0115 USA

WEB SITE: hpshawaii.com

EMAIL - hiphilsoc@gmail.com

October 2020

President: Wayne Yakuma; 1st Vice-President: Glenn Yokoyama; 2nd Vice-President: Kay Kimura; Treasurer: Jerry C. Coiner; Secretary: Phillip C. Mendel; Auctioneer: Ben Gale; APS Representative: Phillip C. Mendel; Po'Oleka O Hawaii Editor: Gregory Chang; Membership Chair: Gannon Sugimura; Bulletin Meister: Richard Yanagi

E KOMO MAI – Joe Guzzardi, Bradfordwoods, MA; Ken Vandebussche, Kekaha; Schuler Rumsey, San Francisco, CA. Welcome!

DECEASED MEMBERS – Eleanor Dunbar, Honolulu, HI and James Matson, Portland, OR.

SESCAL 2020 – This show is officially postponed, as is every show until the pandemic is under control and we are free to travel.

PO'OLEKA – The July edition is in the process of being addressed and stamped for mailing. Sorry for the delay; however, it is an exciting issue and worth the wait. Meanwhile, read and enjoy back issues on the HPS website www.hpshawaii.com.

MCCULLY STAMP AND COIN – No good news to report here. Opening the store continues to be problematic for the new owner. All of will keep our fingers crossed that this local institution gets a second life. Bert would have liked that.

TWITTER ACCOUNT – Mahalo nui loa to Kurt Streepy for creating this account for the Society. Check it out - @HawaiianStamps.

HPS Website – Many members are using this opportunity to submit their bids on the monthly auction. Give it a try at www.hpshawaii.com. This is the most secure, easiest, and fastest method of submitting bids.

DECEMBER 14, 2020 – Is the scheduled All-Hawaii Auction. Submit your material now as space fills up quickly.

IT'S THAT TIME OF THE YEAR – PLEASE RENEW YOUR MEMBERSHIP

MEMBERSHIP

An individual Membership fee for the Hawaiian Philatelic Society is \$24.00 per year (Oct-Sep). Payable on October 1st of the current year. Membership includes a mailed hard copy, or e-copy if requested, of the monthly Bulletin/Auction and a mailed hard copy of the Society's Po'Oleka Journal (twice yearly). International membership is \$24.00/year for an e-copy of the monthly Bulletin/Auction and a mailed hard copy of the Po'Oleka Journal (twice yearly). International members requesting a hard copy of the monthly journal and a mailed copy of the Po'Oleka (twice yearly) are subject to a \$40.00 per year membership fee. Pro-rated, Life, Spouse and Junior membership fees are detailed on the Society's website www.hpshawaii.com. At this time, only checks are accepted for payment and must be mailed to the Society's Post Office Box 10115, Honolulu, HI 96816-0115.

CALENDAR OF FUTURE EVENTS

All Future Executive & General meetings are cancelled until further notice due to the corona virus

October 5, 2020	HPS Executive Board Meeting	To Be Determined
October 12, 2020	HPS General Meeting & Auction	St. Louis Club House – Unless cancelled due to coronavirus
November 2, 2020	HPS Executive Board Meeting	To Be Determined
November 9, 2020	HPS General Meeting & Auction	No Meeting Scheduled. Auction Will Be Mail Only.

NOTE: St. Louis Alumni Association Club House is located at 925 Isenberg Street, Honolulu

Lot #	* / O	DESCRIPTIONS: (####) = VENDOR CODE; (*) = UNUSED; (O) = USED; (**) = UNUSED/NEVER HINGED; (HR) = HINGE REMNANT; (HM) = HINGE MARK; (OG) = ORIGINAL GUM; (DG) = DISTURBED GUM	CAT YEAR	CAT OR RETAIL	UPSET
UNITED STATES OF AMERICA					
1001	O	Stampless Letter; F-Vf; Boston→NY; 27 Oct 1836; Neat Red Cancel (PRL/2078)	N/A	N/A	\$12.00
1002	O	#11 Xfine; 4 Clear Margins; Boston "PAID" Cancel (PRL/2078)	2021	\$15.00	\$12.00
1003	O	#35 Fine; Toppan, Carpenter & Co. in Margin; Crease (PRL/2078)	2021	\$55.00	\$20.00
1004	O	#151 Vfine; Face-Free Cancel; Perfs Masked by the Cancel (BRG/2074)	2020	\$200.00	\$45.00
1005	O	#163 Vfine; HR Visible from Front, Pen Cancel (BRG/2074)	2020	\$150.00	\$35.00
1006	O	#185 Vfine; 4 Solid Margins (BRG/2074)	2020	\$16.00	\$4.25
1007	*	#209 F-Vfine; NG; Pencil Mark on Back "209" (BRG/2074)	2020	\$160.00	\$29.50
1008	O	#224-5 + 227; F-Vfine (PRL/2078) #252 On Cover Vfine; Flag Cancel "NOV 16, 1899"	2020	\$67.00	\$30.00
1009	O	(PCM/2079)	2020	\$22.50	\$5.50
1010	O	#259 F-Vfine; Crease UR Corner (BRG/2074)	2020	\$65.00	\$19.50
1011	*	#270P5 Proof Pair; Vfine; LH; PF Cert. #105645 (PRL/2078)	2020	\$250.00	\$150.00
1012	*	#284 Vfine; NG; 4 Ample Margins (BRG/2074)	2020	\$150.00	\$32.50
1013	*	#285 Just-Fine; LH; Short Perfs; Nice Copy (SAI/2076)	2020	\$25.00	\$3.00
1014	*	#296 Vfine; LH; OG (BRG/2074)	2020	\$70.00	\$19.50
1015	O	#298 Vfine; Strong Margins; Great Copy (BRG/2074)	2020	\$50.00	\$15.50
1016	*	#303 Vfine; Very LH; OG; Margin Imprint (PRL/2078)	2020	\$55.00	\$45.00
1017	**	#375a Strip Of 3 F-Vfine; NH; OG; \$14 as Singles (BRG/2074)	2020	\$52.00	\$17.50
1018	O	#443 On Cover; F=Vfine; Crease Top-Bottom (PCM/2079)	2020	\$45.00	\$15.00
1019	*	#465 XF 90; LH; DG; PSE Cert. #01377679; SMQ For XF90 = \$75.00 (PRL/2078)	2021	\$75.00	\$45.00
1020	*	#468 Xfine; Heavy Hinge; OG (PRL/2078)	2021	\$80.00	\$50.00
1021	**	#493 Fine; NH; OG; Mis-Cut Error (SAI/2076)	2020	\$30.00	\$4.25
1022	*	#514 Plate Number Single; Fine; HR; Thin on Back (SAI/2076)	2020	\$32.50	\$2.25
1023	*	#567 Vfine; HR; OG; Bright Color (BRG/2074)	2020	\$17.50	\$6.50
1024	**	#618 Xfine Plate Number Single; NH; OG; Well Centered (PRL/2078)	2021	\$6.50	\$5.00
1025	**	#677 Just-Fine; NH; OG; Fresh Mint (SAI/2076)	2020	\$60.00	\$4.50

Results of the September 14, 2020 Auction—Lots not listed are passed lots

0902-\$16.50; 0903-\$3.25; 0904-\$7.50; 0905-\$7.50; 0906-\$19.50; 0907-\$14.50; 0909-\$3.75; 0910-\$5.00; 0911-\$6.50; 0912-\$8.50; 0913-\$21.00; 0914-\$2.75; 0915-\$4.00; 0916-\$360.00; 0917-\$100.00; 0924-\$50.50; 0926-\$95.00; 0934-\$3.50; 0935-\$7.25; 0936-\$2.50; 0939-\$12.75; 0942-\$4.75; 0945-\$4.75; 0948-\$12.25; 0949-\$3.25; 0950-\$4.00; 0951-\$3.00; 0952-\$7.00; 0953-\$7.50; 0954-\$230.00; 0955-\$230.00; 0956-\$275.00; 0957-\$65.00; 0958-\$21.00; 0960-\$18.50; 0961-\$8.00; 0962-\$6.00; 0963-\$11.50; 0964-\$19.00; 0965-\$4.25; 0966-\$4.50; 0967-\$21.00; 0968-\$21.00; 0969-\$70.00



1001



1002



1003



1004



1005



1006



1007



1008



1009



1010



1011



1012



1013



1014



1015



1016



1017



1019



1017

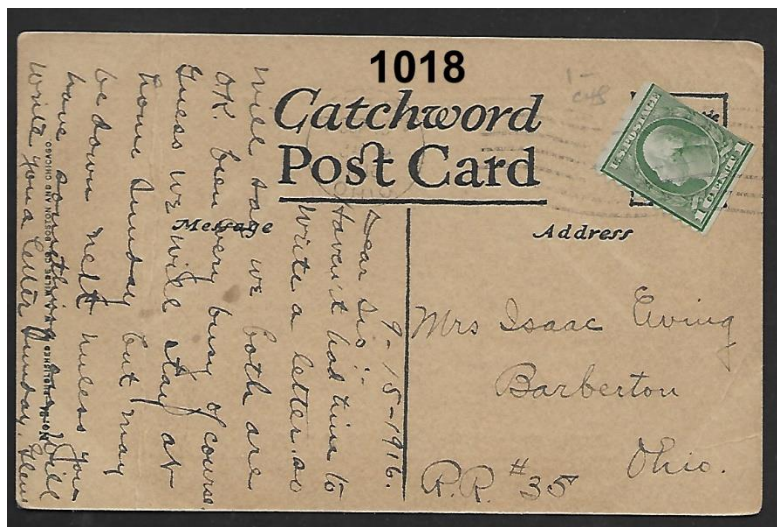

1018

Catchword
Post Card

Address

Mrs Isaac Ewing
Barberton
Ohio.

R.R. #35

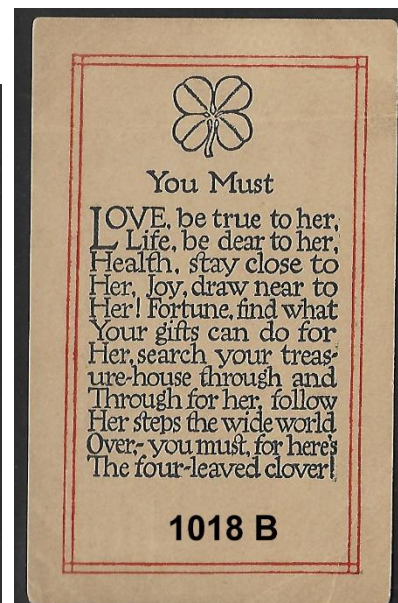

1018 B



1020



1021



1022



1023



1024



1025

Lot #	* / O	DESCRIPTIONS: (####) = VENDOR CODE; (*) = UNUSED; (O) = USED; (**) = UNUSED/NEVER HINGED; (HR) = HINGE REMNANT; (HM) = HINGE MARK; (OG) = ORIGINAL GUM; (DG) = DISTURBED GUM	CAT YEAR	CAT OR RETAIL	UPSET
1026	**	#678 F-Vfine; NH; OG w/Selvage on Right (PRL/2078)	2021	\$70.00	\$35.00
1027	**	#679 F-Vfine; NH; OG (PRL/2078)	2021	\$180.00	\$90.00
1028	O	#945 On Cover; Vfine; Ship Cancel "USS Tucson "11 MAR 1947" (PCM/2079)	2020	R\$10.00	\$1.75
1029	**	Accumulation of Stamps for Postage; Face Value = \$50.00 (PRL/2078)	N/A	R\$50.00	\$35.00
1030	**	C10 Xfine; NH; OG; Well Centered (PRL/2078)	2021	\$12.50	\$10.00
1031	**	J86 Vfine w/Selvage on Right; NH; OG; Scarlet (PRL/2078)	2021	\$15.00	\$10.00
1032	O	U1 Cut Square; F-Vfine; Light Cancel (PCM/2079)	2020	\$35.00	\$15.00
1033	O	U1 Cut Square; F-Vfine (PCM/2079)	2020	\$35.00	\$15.00
1034	O	U2 Cut Square; F-Vfine; Light Cancel (PCM/2079)	2020	\$30.00	\$10.00
1035	O	U2 Cut Square; F-Vfine; Light Cancel (PCM/2079)	2020	\$30.00	\$10.00
1036	*	J38 Fine; HH; Bottom Margin Single w/Partial Imprint (SAI/2076)	2020	\$15.00	\$1.75
1037	O	R7a Fine; Imperforate; Mis-Cut (SAI/2076)	2020	\$17.50	\$2.25
1038	O	R65 F-Vfine; Sound Stamp; Light Manuscript Cancel (SAI/2076)	2020	\$14.00	\$2.00
1039	O	R85 Average; Thin; Repaired (SAI/2076)	2020	\$11.50	\$1.25
1040	O	R114 F-Vfine; Pretty Copy; Uncut (SAI/2076)	2020	\$150.00	\$18.00
1041	*	R170 Fine; LH; Full OG (SAI/2076)	2020	\$125.00	\$12.00
1042	**	TC15 Type II F-Vfine; Cigar Stamp Complete; Folded (SAI/2076)	2020	\$7.00	\$2.25
1043	*	O50 Average; HR; Full Gum (SAI/2076)	2020	\$30.00	\$3.25
HAWAII					
1044	*	#6 Fine; HR; NG; HPS Cert. #3175 (HPS/2075)	2020	\$875.00	\$275.00
1045	*	#8 Average; NG; Thins; Tears; HPS Cert. #3178 (HPS/2075)	2020	\$700.00	\$140.00
1046	O	#8 F-Vfine; Partial Double Impression; Tears; HPS Cert. #2824 (FSS/2080)	2017	\$750.00	\$180.00
1047	*	#9 Vfine; Partial Gum; Scuffs; Creases; HPS Cert. #3183 (HPS/2075) #9 F-Vfine; NG; HR; Thins; Tears; Creases; HPS Cert. #2776 (FSS/2080)	2020	\$400.00	\$115.00
1048	*	#15 Pen Cancel; Thinned; Not Plated; APES Cert. #110088 (FSS/2080)	2017	\$400.00	\$40.00
1049	O	(FSS/2080)	2017	\$2,750.00	\$675.00
1050	*	#23 Plate 8A, Type I, Pos. 2; Fine; NG; HR; Tropical Stains; Overall Soiling; HPS Cert. #2786 (FSS/2080)	2017	\$300.00	\$45.00
1051	*	#24 F-Vfine; NG; Crease; Horizontally Laid Paper (PRL/2078)	2020	\$350.00	\$70.00
1052	*	#27 F-Vfine; Full OG; Creases; Writing on Back; HPS Cert. #2879 (FSS/2080)	2017	\$325.00	\$95.00
1053	O	#28 F-Vfine; Thins; Tear Upper LC; Creases; HPS Cert. #3043 (FSS/2080)	2017	\$325.00	\$60.00
1054	O	#40 F-Vfine; Short Perfs on Bottom (LD/2073)	2020	\$25.00	\$6.75
1055	O	#42 (7 Singles) F-Vfine; Assorted Cancels (LD/2073)	2020	\$14.00	\$4.25
1056	O	#44 (6 Singles) F-Vfine; Assorted Cancels (LD/2073)	2020	\$72.00	\$19.50
1057	O	#55 (2 Singles) F-Vfine; Faint Cancels (LD/2073)	2020	\$6.00	\$1.50
1058	*	#57 (4 Singles) F-Vfine; NG (LD/2073)	2020	\$8.00	\$1.50
1059	O	#57 (3-Singles) F-Vfine; Assorted Cancels (LD/2073)	2020	\$4.50	\$1.00
1060	*	#61 Fine; HR (2); OG (LD/2073)	2020	\$14.00	\$5.25
1061	O	#68 (2-Singles) F-Vfine; Short Perfs on One Only (LD/2073)	2020	\$26.00	\$8.75
1062	**	#74 Vfine; NH; OG And Well Centered (LD/2073)	2020	\$4.00	\$1.50



1026



1027



1030

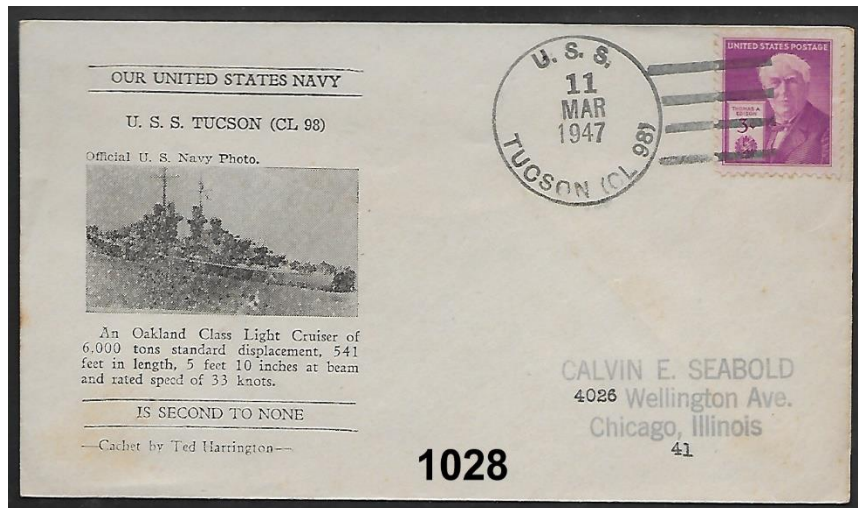

1028



1031



1032



1033



1034



1035



1036



1037



1038



1039



1040



1041



1042



1043



1044



1045



1046



1047



1048



1049



1050



1051



1052



1053



1054



EX 1055



EX 1056



EX 1057



EX 1058



EX 1059



1060



EX 1061



1062

Lot #	*/O	DESCRIPTIONS: (####) = VENDOR CODE; (*) = UNUSED; (O) = USED; (**) = UNUSED/NEVER HINGED; (HR) = HINGE REMNANT; (HM) = HINGE MARK; (OG) = ORIGINAL GUM; (DG) = DISTURBED GUM	CAT YEAR	CAT OR RETAIL	UPSET
1063	O	#74 (10 Singles) F-Vfine; Assorted Cancels (LD/2073)	2020	\$15.00	\$4.25
1064	O	#76 (10 Singles) F-Vfine; Assorted Cancels (LD/2073)	2020	\$20.00	\$6.75
HAWAIIAN POST CARDS					
1065	**	UX6 Entire Vfine; NH; Very Small Tropic Stain Spots (HPS/2075)	2020	\$65.00	\$25.00
1066	**	UX7 Entire Vfine; NH (HPS/2075)	2020	\$80.00	\$25.00
1067	**	UX8 Entire Vfine; NH (HPS/2075)	2020	\$20.00	\$9.50
1068	**	UX8a Entire Vfine; NH (HPS/2075)	2020	\$20.00	\$10.00
1069	**	UX9 Entire Vfine; NH; Post Office Fresh (HPS/2075)	2020	\$45.00	\$21.50
1070	**	UX9a Entire F-Vfine; Minor Tone Spots on Back Only (HPS/2075)	2020	\$45.00	\$19.50
HAWAIIANA					
1071	O	#2635 US On Cover; Xfine; "Mail By Mule" Cancel (LD/2073)	2020	R\$8.50	\$2.00
HAWAII "KILLER" CANCELS					
1072	O	#31; M/H #151 Negative H; F-Vfine (GQ/2077)	2020	\$12.50	\$3.00
1073	O	#33 M/H #151 Negative H; Fine (GQ/2077)	2020	\$10.00	\$3.00
1074	O	#77 M/H #413.22; San Francisco, CA; Center Letter F; Fine (GQ/2077)	2020	\$5.00	\$3.00
HAWAII TOWN CANCELS					
1075	O	#75; haMAKUAPOKu; M/H #281.011; Black; R9; F-Vfine (GQ/2077)	2020	\$0.60	\$1.00
1076	O	#75 Pair On Piece; HANAIEI, Kauai; M/H #282.011; Purple; R6; Fine (GQ/2077)	2020	\$0.60	\$1.00
1077	O	#38; HANAIEI, KAUAI; M/H #282.013; Blue; 1R; Poor (Torn Corner); Dated "JAN 4, 1884" (GQ/2077)	2020	\$47.50	\$10.00
1078	O	#74 HONOLULU, HI; M/H #226.52; Black; R10; Fine (GQ/2077)	2020	\$1.50	\$1.00
1079	O	#75 On Piece; HONOKAA, hawaii; M/H #282.016; Purple; R7; F-VF (GQ/2077)	2020	\$0.60	\$1.00
1080	O	#75 On Piece; KAILUA, HAWAII; M/H #282.016; Black; R8; F-Vfine (GQ/2077)	2020	\$0.60	\$2.00
1081	O	#43 KauNAKAKAI, moLOKAI; M/H #282.046; Purple; R6; Fine; "JAN 17, 1890" (GQ/2077)	2020	\$1.00	\$1.00
1082	O	#75 On Piece; KOLOA, KAUAI; M/H #251.02; Blue; R8 V-Vfine (GQ/2077)	2020	\$0.60	\$1.00
1083	O	#43 Pair On Piece; KOLOA, Kauai; M/H #282.012; Purple; R8; F-VF (GQ/2077)	2020	\$2.00	\$1.00
1084	O	#75 On Piece; LIHUE, KAUAI; M/H #253.01 (I); Purple; R7; F-Vfine (GQ/2077)	2020	\$0.60	\$1.00
1085	O	#75 On Piece; LIHUE, KAUI; M/H #282.011; Purple; R8; F-Vfine (GQ/2077)	2020	\$0.60	\$1.00



EX 1063



EX 1064

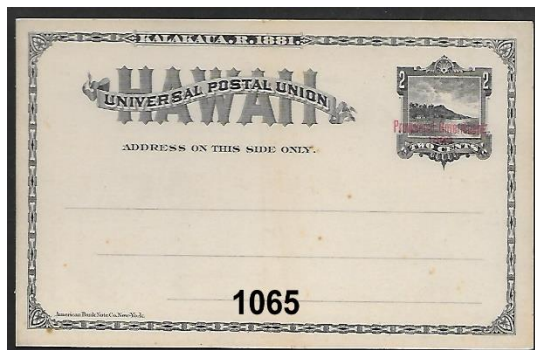

1065

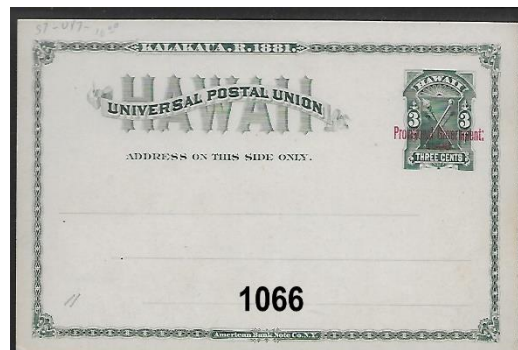

1066



1072



1073

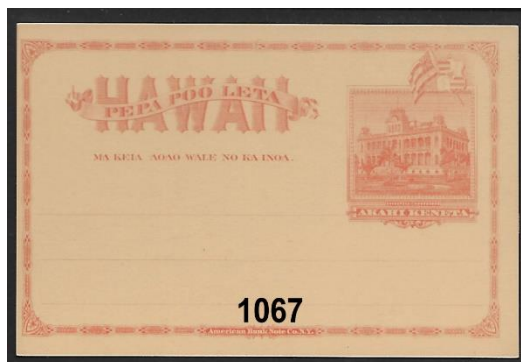

1067

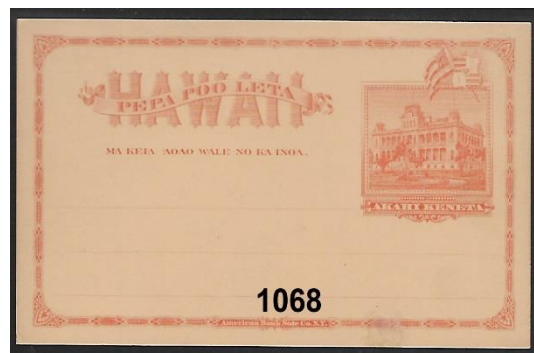

1068



1074



1075



1069



1070



1076

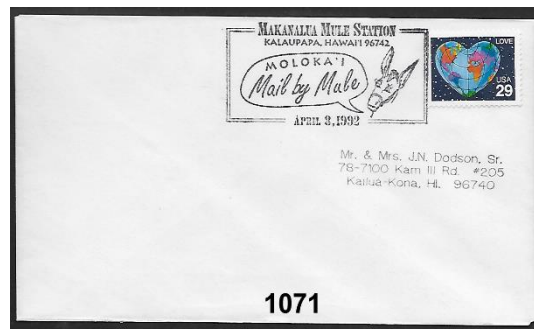

1071



1077



1078



1079



1080



1081



1082



1083



1084



1085

Lot #	* / O	DESCRIPTIONS: (####) = VENDOR CODE; (*) = UNUSED; (O) = USED; (**) = UNUSED/NEVER HINGED; (HR) = HINGE REMNANT; (HM) = HINGE MARK; (OG) = ORIGINAL GUM; (DG) = DISTURBED GUM	CAT YEAR	CAT OR RETAIL	UPSET
1086	O	#75 On Piece; SPRECKLSville, maui; M/H #282.011; Magenta; R8; F-Vfine (GQ/2077)	2020	\$0.60	\$1.00
GREENLAND					
1087	*	#39-40; HR; F-Vfine (SAI/2076)	2020	\$99.00	\$14.00
LUBECK					
1088	*	#3 F-Vfine; NG; 1872 Reprint-Priced as Reprint; Nearly 4 Margins (SAI/2076)	2020	\$240.00	\$10.00
MARSHAL ISLANDS					
1089	O	#42 On First Day of Issue Cover; Atomic Bomb Test-Bikini Atoll; US Navy Fleet Post Office Cancel; Vfine (PCM/2079)	2020	\$20.00	\$10.00
POLAND					
1090	*	1916 Polish Legion (3 of 4 Values); Mint; LH; Very Fine (SAI/2076)	2020	R\$20.00	\$3.50

AND WE ARE PAU!

SUPPORT OUR ADVERTISERS DURING THIS PANDEMIC – THEY NEED OUR SUPPORT

HPS Members Receive 20% Discount and Time Payments are Available

WE SELL

Hawaii!!

OUR WEBSITE OF HAWAII ONLY:

www.vogtstamps.com

Stamps, Covers, Postcards, Flight Covers, Documents, Coins, Currency, Paper Ephemera, Autographs, Memorabilia, Photographs, Kahului Railroad. **In short, nearly everything!**

**FROM RARITIES TO COMMON
GEMS TO NOT
(MANY NOT ON THE MARKET
FOR HALF A CENTURY!)**



Rare 66C Block



Honolulu Straight Line Cancel

VOGT STAMPS – HAWAII

650-344-3401 phone
650-401-5530 fax
vogtstamps@aol.com



1086



1087



1088

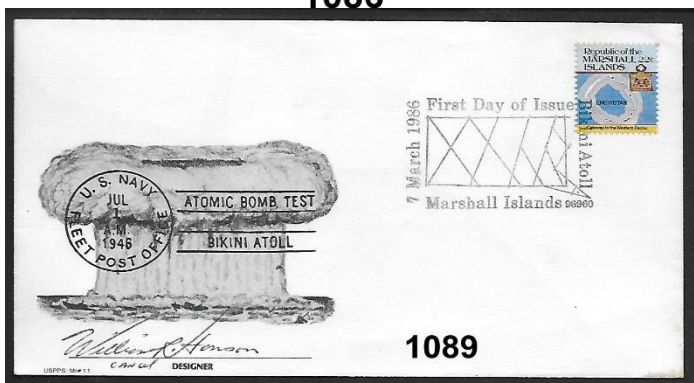

1089



1090

HAWAII

**STAMPS, COVERS, PROOFS, ESSAYS
BUYING & SELLING**



**Hawaii #78, Gutter Specimen Block
12 Cent Blue, 1894, World Class Rarity**

PACIFIC MIDWEST CO.

P.O. Box 730818

San Jose, CA 95173

408-532-7100

EMAIL: GARYUCB@AOL.COM

WE ARE A WORLD CLASS HAWAIIAN DEALER

ASDA APS HAWAIIAN PHILATELIC SOCIETY CHINA STAMP SOCIETY

I wish to submit the following bids for the Hawaiian Philatelic Society auction

held on:

Signature: _____

Print Name: _____ Date: _____

Address: _____ Telephone: _____

City: _____ State: _____ Zip: _____

[illegible]

Bidding Increments			
0.25	to 5.00 by 0.25	25.00	to 50.00 by 2.50
5.00	to 10.00 by 0.50	50.00	to 100.00 by 5.00
10.00	to 25.00 by 1.00	100.00	and up by 10.00

Must be a member to bid in the Auction.

P.O. Box 10115

Honolulu, Hawaii 96816-0115

ADDRESS SERVICE REQUESTED

