



# HAWAIIAN PHILATELIC SOCIETY



Affiliate #136

P.O. Box 10115, Honolulu, HI 96816-0115 USA

Organized 1911

Twitter: @hawaiianstamps

Website: HPSHawaii.com

Email: hiphilsoc@gmail.com

President: Wayne Yakuma; 1st Vice-President: Glenn Yokoyama; 2nd Vice-President: Kay Kimura; Treasurer: Jerry C. Coiner; Secretary: Phillip C. Mendel; Auctioneer: Ben Gale; APS Representative: Phillip C. Mendel; Po'Oleka O Hawaii Editor: Gregory Chang; Membership Chair: Gannon Sugimura; Bulletin Meister: Richard Yanagi; WESTPEX 2022 Exhibition Chair: Howard Kadohiro; Zoom Coordinator: Kurt Streepy

## FEBRUARY 2022

- **E komo mai** – Jon Erickson, Palo Alto, Ca is the newest member of HPS.
- **Welcome Back** - Masami Takeuchi, Honolulu, HI has been reinstated as a member of HPS.
- **Theft of HPS Mail** – Walking home from the Post Office on December 8, 2021, Jerry Coiner's hand-carry folio was snatched, and the thief ran to a waiting car. Police were notified, and HPS members were emailed. Five envelopes for HPS were involved: 3 have been accounted for, 2 are unknown. If any member sent correspondence in early December, please contact Jerry at 808-989-3470. Also, if an unknown party approaches you to sell Hawaiian stamps to you, please let Jerry know immediately. To date, nothing has been recovered, and the police have classified this theft as "Pending."
- **WESTPEX 2022** – April 22-24, 2022. Check the WESTPEX website for schedule information, hotel rates and auction details. Schuyler Rumsey Philatelic will conduct auctions beginning Wednesday, April 20th.
- **WESTPEX 2022** – HPS is a "Guest Society." Anyone interested in exhibiting, please contact Howard Kadohiro at chuutohampa@yahoo.com for details and information on the availability of HPS stipends for exhibitors. Howard also needs volunteers to staff the HPS table at the show.
- **WESTPEX 2022** – "Meet & Greet" The annual HPS gathering is scheduled for Friday, April 22<sup>nd</sup> from 4-6:00PM in Bayside 1 Room. This schedule will allow members time to participate in the auction for Hawaiian philately. Howard Tuchfeld will be the guest speaker with a talk on "The Intimate Trans-Pacific Embrace: San Francisco and Hawaii."
- **Auction Material** – Lots are needed for future auctions. Please check your inventory for material that can be auctioned.
- **HPS Monthly Meeting** - Barring changes to local COVID guidelines, the Society will meet at 7:00pm February 14, 2022, at the St. Louis Alumni Club House. There will be a live, called auction. The next all-Hawaiian auction will be May 11, 2022.

## CALENDAR OF FUTURE EVENTS

February 25-27, 2022	Hawaii Collectors Expo	4-9PM; 10AM-8PM; 10AM-4PM, Blaisdell Exhibition Hall
March 14, 2022	HPS Executive Board Meeting	1:00PM Zoom meeting
March 14, 2022	HPS March Auction	7:00PM, St. Louis Alumni Club
April 11, 2022	HPS Executive Board Meeting	1:00PM Zoom meeting
April 11, 2022	HPS April Auction	7:00PM, St. Louis Alumni Club

NOTE: St. Louis Alumni Club is located at 925 Isenberg Street, Honolulu, HI. Times are Hawaiian Standard Time (HST).

LOT #	* / O	DESCRIPTIONS: (####) = VENDOR CODE; (*) = UNUSED; (O) = USED; (**) = UNUSED/NEVER HINGED; (OG) = ORIGINAL GUM; (DG) = DISTURBED GUM	CAT YEAR	CAT or RETAIL	UPSET
<b>UNITED STATES of AMERICA</b>					
0201	O	RO26b "Just" fine; Tiniest thin; Silk & pink paper (SAI/2210)	2020	\$7.50	\$2.75
0202	*	RO87P3 F-Vfine; NG; Closed tear; Great looking proof (repaired) (SAI/2210)	2020	\$50.00	\$7.00
0203	O	RO115 Average; Silk paper; Faults, tears, thin (SAI/2210)	2020	\$6.75	\$2.00
0204	O	RO122a Fine; Old paper; Perfs trimmed at top (SAI/2210)	2020	\$22.50	\$7.50
0205	O	RO128b Vfine; Silk paper (SAI/2210)	2020	\$3.50	\$2.75
0206	O	RO172a Fine; Old paper; Small edge thin (SAI/2210)	2020	\$5.50	\$2.75
0207	O	RS63d Fine; Rounded corners; Still attractive (SAI/2210)	2020	\$7.75	\$2.75
0208	O	RS114a "Just" Fine; Old/Silk paper; Thins (SAI/2210)	2020	\$67.50	\$10.00
0209	O	RS126d F-Vfine; Sound copy (SAI/2210)	2020	\$22.50	\$7.50
0210	O	RS151b Vfine; Uncancelled; Slight crease; Nice (SAI/2210)	2020	\$4.00	\$3.00
0211	O	RS198b Fine; Sound and attractive (SAI/2210)	2020	\$9.00	\$4.50
0212	O	RS217d Vfine; Sound copy; Nice (SAI/2210)	2020	\$5.50	\$4.00
0213	O	RS220 Average; Old paper (SAI/2210)	2020	\$2.00	\$1.00
0214	O	RS251d Fine; Very rough perfs (SAI/2210)	2020	\$2.25	\$1.00
0215	O	RS252c Fine; Pink paper; Thin; Trimmed perfs at bottom (SAI/2210)	2020	\$4.50	\$2.00
0216	O	1T10 Average; Tiny scrape (SAI/2211)	2020	\$2.50	\$1.00
0217	O	3T3 F-Vfine; Round corner; Otherwise sound stamp (SAI/2211)	2020	\$15.00	\$6.50
0218	O	3T7 F-Vfine; Sound and nice (SAI/2211)	2020	\$3.00	\$2.00
0219	O	3T13 F-Vfine; Nice copy (SAI/2211)	2020	\$9.00	\$4.00
0220	*	13T14 Vfine; HH (SAI/2211)	2020	\$1.75	\$0.75
0221	O	15T01 F-Vfine; One short perf (SAI/2211)	2020	\$2.00	\$1.00
0222	**	Postal telegraph advertisement label; Vfine; NH (SAI/2211)	2020	R\$3.00	\$1.25

**Results of the January 10, 2022 Auction – Lots not listed are passed lots**

102-\$5.00; 0103-\$40.00; 0104-\$15.50; 0105-\$15.00; 0106-\$2.25; 0107-\$2.25; 0108-\$1.25; 0109-\$3.00; 0110-\$1.75; 0111-\$1.00; 0116-\$115.00; 0117-\$3,000.00; 0118-\$325.00; 0119-\$275.00; 0120-\$225.00; 0121-\$200.00; 0122-\$150.00; 0124-\$190.00; 0127-\$7.50; 0128-\$9.00; 0129-\$6.75; 0130-\$2.75; 0132-\$4.25; 0134-\$12.00; 0136-\$5.50; 0137-\$7.50; 0138-\$8.00; 0139-\$4.25; 0140-\$4.25; 0141-\$4.25; 0142-\$3.75; 0143-\$4.75; 0144-\$3.75; 0145-\$4.25; 0146-\$8.00; 0147-\$7.25; 0148-\$7.50; 0149-\$17.00; 0150-\$17.00; 0151-\$10.00; 0153-\$8.50; 0154-\$9.50; 0156-\$2.75; 0157-\$19.50; 0159-\$35.50; Sales: 0160-\$3.00x3; 0161-\$3.00x4; 0162x\$3.00x4.

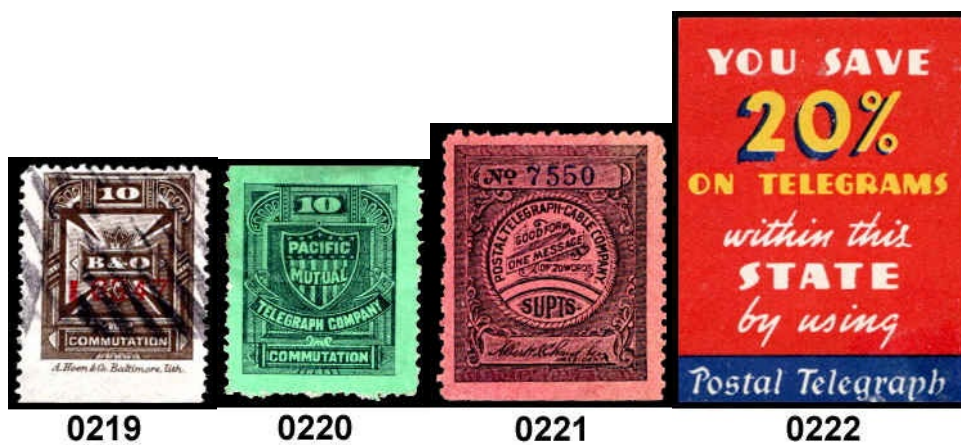

LOT #	* / O	DESCRIPTIONS: (####) = VENDOR CODE; (*) = UNUSED; (O) = USED; (**) = UNUSED/NEVER HINGED; (OG) = ORIGINAL GUM; (DG) = DISTURBED GUM	CAT YEAR	CAT or RETAIL	UPSET
<b>GUAM</b>					
0223	*	#1 Fine; OG; HR (SAI/2211)	2020	\$20.00	\$6.50
0224	*	#2 Fine; OG; HR (SAI/2211)	2020	\$17.50	\$5.75
0225	*	#5 F-Vfine; OG; HR; Very tiny crease at left (SAI/2211)	2020	\$32.50	\$9.50
0226	O	Vfine; 1¢ Reproduction; 1980 w/selvage; 50th Anniversary <i>Guam Guard Mail</i> (SAI/2211)	2020	R\$3.50	\$1.25
0227	O	Vfine; 2¢ Reproduction; 1980; 50th Anniversary of <i>Guam Guard Mail</i> ; Selvage attached (SAI/2211)	2020	R\$3.50	\$1.25
<b>PHILIPPINES</b>					
0228	*	#213 Fine; NG; HR; Very light crease (SAI/2211)	2020	\$3.50	\$1.00
0229	*	#214 + #214a Both average; HR; Nice color varieties (SAI/2211)	2020	\$3.50	\$1.75
0230	*	#215 F-Vfine; NG; HR; Rich color; Nice (SAI/2211)	2020	\$9.00	\$4.50
0231	O	#213 slight thin + #214a sound; Both Fine (SAI/2212)	2020	\$1.20	\$0.75
0232	O	#217 Type I; Vfine; Nice (SAI/2212)	2020	\$4.00	\$2.00
0233	O	#218 Vfine; Bottom perfs intact, covered w/line; Fancy cancel (SAI/2212)	2020	\$8.00	\$3.75
0234	O	#286 Fine; SL watermark (SAI/2212)	2020	\$6.00	\$1.75
0235	O	U28 Cut square Vfine; Slight crease; Nice cancel (SAI/2212)	2020	\$27.50	\$9.00
0236	*	J1 Vfine+; HR; Well centered; Pretty (SAI/2212)	2020	\$7.50	\$3.75
0237	*	J2 Average; HR; Rich color (SAI/2212)	2020	\$7.50	\$1.75
0238	*	J3 F-Vfine; NG (SAI/2212)	2020	\$15.00	\$3.25
0239	*	N3 F-Vfine; Error: overprinted bar; Japanese Occupation; Missed blacking out "COMMON WEALTH" (SAI/2212)	2020	\$5.00	\$4.00
0240	**	N24 + N25 Vfine; NH; Both fresh copies (SAI/2212)	2020	\$35.00	\$16.00
0241	O	N37-39 Vfine; Complete set (SAI/2212)	2020	\$1.50	\$1.00
0242	** / *	NB1-3 F-Vfine; Complete set; Only Nb2 has HR; NB3 is MNH (SAI/2212)	2020	\$25.50	\$16.50
0243	O	U40 Vfine; Cut square w/even margins; Nice (SAI/2212)	2020	\$9.50	\$4.50
0244	O	YF1 F-Vfine; Crease; Face scuffed; Been through the war, but still nice (SAI/2212)	2020	\$30.00	\$3.25
0245	**	YP1 F-Vfine (SAI/2212)	2020	\$2.00	\$1.25

### Membership

An individual Membership fee for the Hawaiian Philatelic Society is \$24.00 per year (Oct-Sep). Payable on October 1<sup>st</sup> of the current year. Membership includes a mailed hard copy, or e-copy if requested, of the monthly Bulletin/Auction and a mailed hard copy of the Society's Po'Oleka Journal (twice yearly). International membership is \$24.00/year for an e-copy of the monthly Bulletin/Auction and a mailed hard copy of the Po'Oleka Journal (twice yearly). International members requesting a hard copy of the monthly journal and a mailed copy of the Po'Oleka (twice yearly) are subject to a \$40.00 per year membership fee. Pro-rated, Life, Spouse and Junior membership fees are detailed on the Society's website [www.hpshawaii.com](http://www.hpshawaii.com). At this time, only checks are accepted for payment and must be mailed to the Society's Post Office Box 10115, Honolulu, HI 96816-0115





0223

0224

0225



0226

0227



0228

0229

0230

0231

0232

0233



0234

0235

0236

0237

0238

0239

0240



0241



0242



0243



0244



0245

LOT #	* / O	DESCRIPTIONS: (#####) = VENDOR CODE; (*) = UNUSED; (O) = USED; (**) = UNUSED/NEVER HINGED; (OG) = ORIGINAL GUM; (DG) = DISTURBED GUM	CAT YEAR	CAT or RETAIL	SALE PRICE
0246	**	FDC USS Missouri 75th Anniversary HPS			\$3.00
0247	**	110th Anniversary of the Hawaiian Philatelic Society			\$3.00
0248	**	FDC "Go For Broke" Japanese American Soldiers in WWII			\$3.00

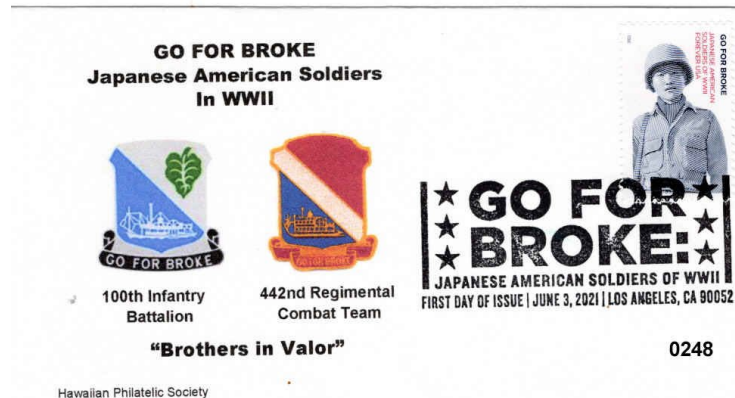
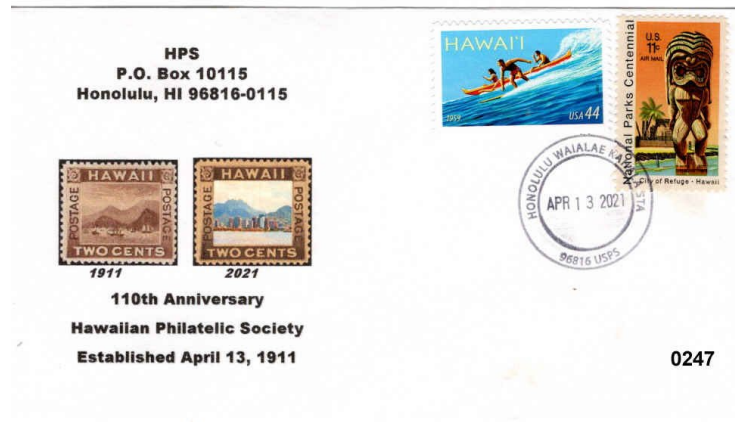
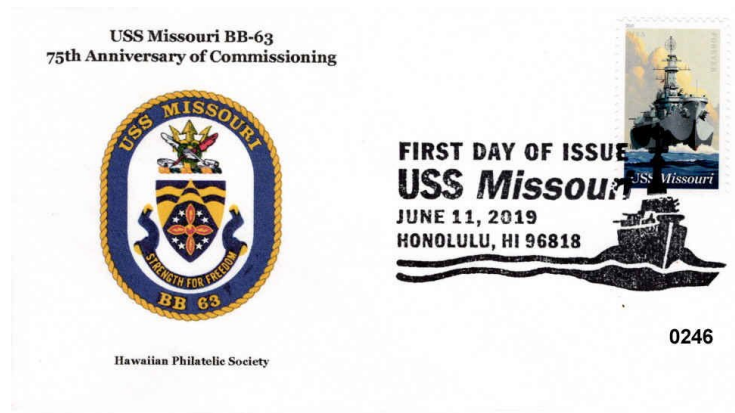



## Expertization

To authenticate and certify the condition of Hawaiian stamps, HPS offers members an Expertization Service. The HPS Expertization Committee has certified over 3,300 Hawaiian philatelic items. In 2021 alone, 66 items were certified. A charge of \$24 per item is assessed by HPS. Following are the steps involved in the expertization process.

1. Preparation: Using special forms (imprinted heavy bond paper) provided by HPS on request, securely attach the item with mounting material that provides contrast for scanning and access by Committee members.
2. Mailing: Send Expertization form with item attached and \$24 payment per item to HPS using USPS Priority Mail envelope with insurance (assumed value), or similar international service. For return of item, enclose a self-addressed Priority Mail envelope with return postage and insurance cost.
3. Committee Action: Depending on submissions, Committee meets approximately every month. The submitted item attached to the HPS form is reviewed and commented upon as to its authenticity and condition. An HPS seal is embossed on Committee chairman's signature and scanned item.
4. Return Mail: HPS collects the completed Certificate and mails to HPS member in self-addressed, stamped, and insured Priority Mail envelope.

**UNIVERSITY  
COINS & COLLECTIBLES**

**2570 S. Beretania St.  
Suite 103  
Honolulu, HI 96826**

**Phone: (808) 949-5781**

**• BUY, SELL & CONSIGNMENTS  
• BID BOARD  
• TRADE NIGHTS**

**Open Monday - Saturday  
11:00 AM - 5:00 PM**

**2022  
31<sup>st</sup> Annual  
Hawaii Collectors Expo**

**BLAISDELL EXHIBITION HALL**  
**February 25<sup>th</sup> • 26<sup>th</sup> • 27<sup>th</sup>**

**Friday 4pm-9pm  
Saturday 10am-8pm  
Sunday 10am-4pm**

**Art, Anime,  
Jewelry, Funko Pop,  
Antiques, Comics,  
Sports Cards,  
Action Figures,  
Stamps, Coins, and  
much more...**

**\$5 Daily Admission • \$1 Off with this Ad  
Children Under 11 Free • \$2 Senior 65+  
\$9.00 3-Day Pass • Military with ID FREE**

**HawaiiCollectorsExpo.com@gmail.com • PH: 265-1667**

**Vogt Stamps Offer Members 20% Discount and Time Payments are Available**



# **WE SELL** *Hawaii!!*

**OUR WEBSITE OF HAWAII ONLY:**  
**[www.vogtstamps.com](http://www.vogtstamps.com)**

Stamps, Covers, Postcards, Flight Covers, Documents, Coins, Currency, Paper Ephemera, Autographs, Memorabilia, Photographs, Kahului Railroad. **In short, nearly everything!**

**FROM RARITIES TO COMMON  
GEMS TO NOT  
(MANY NOT ON THE MARKET  
FOR HALF A CENTURY!)**



**Rare 66C Block**



**Honolulu Straight Line Cancel**

# **VOGT STAMPS – HAWAII**

650-344-3401 phone  
650-401-5530 fax  
[vogtstamps@aol.com](mailto:vogtstamps@aol.com)



# **HAWAII**

***STAMPS, COVERS, PROOFS, ESSAYS  
BUYING & SELLING***



**Hawaii #78, Gutter Specimen Block  
12 Cent Blue, 1894, World Class Rarity**

**PACIFIC MIDWEST CO.**

**P.O. Box 730818**

**San Jose, CA 95173**

**408-532-7100**

**EMAIL: [GARYUCB@AOL.COM](mailto:GARYUCB@AOL.COM)**

***WE ARE A WORLD CLASS HAWAIIAN DEALER***

***ASDA APS HAWAIIAN PHILATELIC SOCIETY CHINA STAMP SOCIETY***

I wish to submit the following bids for the Hawaiian Philatelic Society auction held on: \_\_\_\_\_

Signature: \_\_\_\_\_

Print Name: \_\_\_\_\_ Date: \_\_\_\_\_

Address: \_\_\_\_\_ Telephone: \_\_\_\_\_

City: \_\_\_\_\_ State: \_\_\_\_\_ Zip: \_\_\_\_\_

[illegible]

Bidding Increments			
0.25	to 5.00 by 0.25	25.00	to 50.00 by 2.50
5.00	to 10.00 by 0.50	50.00	to 100.00 by 5.00
10.00	to 25.00 by 1.00	100.00	and up by 10.00

Must be a member to bid in the Auction.

P.O. Box 10115  
Honolulu, Hawaii 96816-0115

ADDRESS SERVICE REQUESTED

