



HAWAIIAN PHILATELIC SOCIETY



P.O. Box 10115, Honolulu, HI 96816-0115 USA

Organized 1911

Twitter: @hawaiianstamps

Website: HPSHawaii.com

Email: hiphilsoc@gmail.com

President: Wayne Yakuma; 1st Vice-President: Glenn Yokoyama; 2nd Vice-President: Kay Kimura; Treasurer: Jerry C. Coiner; Secretary: Phillip C. Mendel; Auctioneer: Ben Gale; APS Representative: Phillip C. Mendel; Po'Oleka O Hawaii Editor: Gregory Chang; Membership Chair: Gannon Sugimura; Bulletin Meister: Richard Yanagi; WESTPEX 2022 Exhibition Chair: Howard Kadohiro; Zoom Coordinator: Kurt Streepy

JANUARY 2022

- ① E komo mai – Eloise Coiner, Honolulu, HI is the newest Member of the Society.
- ② WESTPEX 2022 – April 22-24, 2022. Check the WESTPEX website for the schedule information, hotel rates and auction details. Schuyler Rumsey Philatelic will conduct the auction beginning Wednesday April 20th.
- ③ WESTPEX 2022 – HPS is a “Guest Society”. Anyone interested in exhibiting, please contact Howard Kadohiro at chuutohampa@yahoo.com for details and information on the availability of stipends for exhibitors. Howard also needs volunteers to staff the HPS table at the show.
- ④ WESTPEX 2022 – “Meet & Greet” The annual HPS gathering is scheduled for April 22, Friday from 4-6:00PM in Bayside 1 Room. This schedule will allow Members time to participate in the auction for Hawaiian philately. As of this printing, a guest speaker has not been confirmed.
- ⑤ Auction Material – Lots are needed for future auctions. Please check your inventory for material that can be auctioned. As a note, the February Bulletin will probably be a “newsletter” only, no auction, as the Auctioneer will be off island and to date there is no understudy to assume the role.
- ⑥ Monthly Meetings – December was the first “in-person” meeting since the beginning of the COVID pandemic. It was well attended and hopefully, will be the norm going forward. The opportunity for live bidding auctions does have appeal and interest. Board meetings will continue to be conducted using the technology of Zoom and the courtesy of Kurt Streepy as the sponsor. Mahalo nui loa Kurt! Next All Hawaiian auction is May 2022.
- ⑦ Bidders – You know who you are! Mahalo to all of the bidders who are using the internet to submit their bids. Using the HPS website or internet is the easiest, safest, and most rapid method of bidding. Try it.
- ⑧ WESTPEX 2022 – Bob Thompson, United Postal Stationery Society is requesting a guest speaker from HPS to speak on a postal stationery topic. Time is Saturday, April 23 noon – 2:00PM. UPSSbob@gmail.com for details.

CALENDAR OF FUTURE EVENTS

January 10, 2022	HPS Executive Board Meeting	1:00PM Zoom meeting
January 10, 2022	HPS January Auction	7:00PM St. Louis Alumni Club
February 14, 2022	HPS Executive Board Meeting	1:00PM Zoom meeting
February 14, 2022	HPS February Auction	7:00PM St. Louis Alumni Club
March 14, 2022	HPS Executive Board Meeting	1:00PM Zoom meeting

NOTE: St. Louis Alumni Club is located at 925 Isenberg Street, Honolulu, HI. Times are Hawaiian Standard Time (HST)

LOT #	*/O	DESCRIPTIONS: (####) = VENDOR CODE; (*) = UNUSED; (O) = USED; (**) = UNUSED/NEVER HINGED; (OG) = ORIGINAL GUM; (DG) = DISTURBED GUM	CAT YEAR	CAT or RETAIL	UPSET
UNITED STATES OF AMERICA					
0101	**	#63 F-Vfine; NH; OG; 4-margins (BRG/2209)	2020	\$275.00	\$125.00
0102	O	#73 Fine (DG/2201)	2020	\$55.00	\$5.00
0103	*	#115 Vfine; NG; UR corner torn & expertly repaired (DG/2201)	2020	\$1,000.00	\$35.00
0104	O	#238 F-Vfine; NG; Very light cancel; Well centered (BRG/2209)	2020	\$72.50	\$15.50
0105	**	#567 Vfine; OG; NH; Very well centered (BRG/2209)	2020	\$32.00	\$12.00
0106	**	#730 Vfine; w/o gum as issued (TFW/2207)	2020	\$20.00	\$1.00
0107	**	#731 Vfine; w/o gum as issued (TFW/2207)	2020	\$20.00	\$1.00
0108	**	#735 Vfine; w/o gum as issued (TFW/2207)	2020	\$10.00	\$1.00
0109	**	#750 Vfine (TFW/2207)	2020	\$30.00	\$1.00
0110	**	#751 Vfine; OG; NH (TFW/2207)	2020	\$15.00	\$1.00
0111	**	C23 VF; OG; NH; Gum crease-not visible on front (BRG/2209)	2020	\$0.70	\$1.00
0112	**	C24 Vfine; OG; NH (BRG/2209)	2020	\$10.00	\$3.50
HAWAII					
0113	*	#6 F-Vfine; PG; Thins; HPS Cert. #3300 (FSS/2206)	2021	\$875.00	\$400.00
0114	O	#8 Fine; Tears; Tropical stains; HPS Cert. #2572 (BRG/2209)	2020	\$750.00	\$200.00
0115	*	#9 F-Vfine; Regummed; Thins (filled); Repaired; Overall soiling; HPS Cert. #3288 (FSS/2205)	2021	\$400.00	\$100.00
0116	*	#11 F-Vfine; Thins; Hinge; Partial gum; HPS Cert. #2425 (BRG/2209)	2020	\$325.00	\$100.00
0117	O	#14 Plate 3GX, Type VI, Pos. 6, F-Vfine; Thins; Crease lower right corner, HPS Cert. #3270 (FSS/2205)	2021	\$6,000.00	\$3,000.00
0118	*	#15 Plate 4A, Type IV, Pos. 4; F-Vfine; NG; Thins; HPS Cert. #3277 (FSS/2205)	2021	\$650.00	\$325.00
0119	O	#16 Plate 3G, Type II, Pos. 2, F-Vfine; Thins; Repaired; Nick on top margin; HPS Cert. #3272 (FSS/2206)	2021	\$850.00	\$275.00
0120	*	#21 Needs to be plated, F-Vfine; Hinge; Creases; Repaired; HPS Cert. #2586 (BRG/2209)	2020	\$900.00	\$225.00
0121	O	#21 Plate 9A, Type X, Pos. 2; F-Vfine; Thins; Tears; Creases; Missing left bottom; HPS Cert. #3301 (FSS/2205)	2021	\$700.00	\$200.00
0122	*	#23 Plate 8A, Type X, Pos. 9, F-Vfine; Partial gum; Thins; HPS Cert. #3274 (FSS/2205)	2021	\$300.00	\$150.00
0123	*	#23 Plate 8A, Type III, Pos. 4, F-Vfine; NG; Thins; Tears; Repaired; Part of top frame drawn in; HPS Cert. #3292 (FSS/2206)	2021	\$300.00	\$75.00
0124	*	37P3 F-Vfine; NG; Thins; Creases; Missing upper right margin corner (backed by Bolivian revenue proof) HPS #3294 (FSS/2206)	2021	\$350.00	\$175.00
0125	O	#43 On piece, F-Vfine (MBW/2208)	2020	\$1.00	\$3.00
0126	O	#78 Vfine; Very light magenta "Honolulu" cancel (SAI/2204)	2020	\$20.00	\$5.50
0127	O	R2 F-Vfine; Very light purple cancel; handstamped; dated "1881" (SAI/2204)	2020	\$20.00	\$5.50
0128	O	R13 fine; Tiny repair @right; Beautiful oval "Treasury" handstamp; dated "APR 15, 1915" (SAI/2204)	2020	\$30.00	\$6.00
HAWAII TOWN CANCELS					
0129	O	#81 ELEele, kauai; POINP #253.01; Purple; R3; Vfine (SAI/2204)	2020	\$1.00	\$4.75
0130	O	#75 On piece; HakALAU, kauai; POINP #281.02; Purple (light but readable); R7; Fine (SAI/2204)	2020	\$0.60	\$2.75



0101



0102



0103



0104



0105

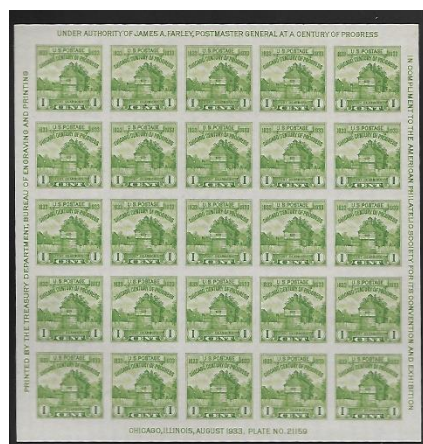

0106



0107



0108



0109



0110



0111



0112



0113



0114



0115



0116



0117



0118



0119



0120



0121



0122



0123



0124



0125



0126



0127



0128



0129



0130

LOT #	* / O	DESCRIPTIONS: (####) = VENDOR CODE; (*) = UNUSED; (O) = USED; (**) = UNUSED/NEVER HINGED; (OG) = ORIGINAL GUM; (DG) = DISTURBED GUM	CAT YEAR	CAT or RETAIL	UPSET
0131	O	#75 HamakuaPOKU, MAUI; POINP #251.011; Black; R9; SON; dated "MAY 22, 1892"; Just Fine (SAI/2204)	2020	\$0.60	\$3.75
0132	O	#52 hamaKUAPOKu, maui; POINP #281.011; Purple; R9; Stamp is XF & well centered (SAI/2204)	2020	\$1.50	\$3.75
0133	O	#75 hanAPEPE, kauai; POINP #281.013; Purple; R5; F-Vfine (SAI/2204)	2020	\$0.60	\$3.75
0134	O	#81 Pair + Single (3); HOLualoa, hawaii; POINP #253.9a1; Sc. 2; F-Vfine (HH/2202)	2020	\$3.00	\$10.00
0135	O	#74 hoNOKAA, hawaii; POINP #255.9a1; Purple; R5; Dated "DEC 27, 1898" F-Vfine (SAI/2204)	2020	\$1.50	\$6.00
0136	O	U5 Cut square HONOKaa, hawaii; POINP #281.013; Purple; R7; Fine (SAI/2204)	2020	\$37.50	\$4.50
0137	O	#31a honOKAA, hawaii; POINP #281.013; Black; R7; Dated "JUNE 22, 1888"; Vfine (SAI/2204)	2020	\$17.50	\$6.00
0138	O	#78 HONOLULU, oahu; M/H #281.01; Purple; R5; F-Vfine (SAI/2204)	2020	\$20.00	\$8.00
0139	O	#75 honoMU, haWAIi; POINP #253.01; Purple; R5; Dated "11 NOV 1898" (SAI/2204)	2020	R\$14.00	\$4.25
0140	O	#81 haNUAPO, hawaii; POINP #282.012; Purple; R6; Fine (SAI/2204)	2020	\$1.50	\$4.25
0141	O	#57 KAHULUI, maui; POINP #281.01(II); Purple; R6; Dated "DEC 16, 1893"-- by RetroReveal; F-Vfine (SAI/2204)	2020	\$1.50	\$2.00
0142	O	#75 KAHului, maui; POINP #282.011; Purple; R5; Fine (SAI/2203)	2020	\$0.60	\$2.00
0143	O	#75 Pair On piece KAIlua, hawaii; POINP #281.01; Purple; R8; Dated "DEC 12, 1895"; F-Vfine (SAI/2203)	2020	\$0.60	\$3.25
0144	O	#81 KaiLUA, Hawaii; POINP #281.011; Purple; R8; Dated "SEPT 25, 1899"; F-Vfine (SAI/2203)	2020	\$1.00	\$2.25
0145	O	#75 On piece KAWaihaE, HAWaii; POINP #281.01; Purple; R6; Fine (SAI/2203)	2020	\$0.60	\$2.50
0146	O	#81 KEALAKEkua, HAWAIi; POINP #281.02; Purple; R7; Dated "MAY 10,1900"; Fine; SON, very late strike (SAI/2203)	2020	\$1.00	\$5.00
0147	O	#75 On piece kealaKEKUA, HAWAIi; POINP #281.02; Purple; R7; Dated "MAY 10, 1898"; Vfine (SAI/2203)	2020	\$0.60	\$4.50
0148	O	#75 On piece KEAUHOU, HAWAIi; POINP #282.013; Purple; R6; Fine (SAI/2203)	2020	\$0.60	\$4.75
0149	O	#35 KOHALA, H.I.; POINP #238.02; Black' R2; F-Vfine; Scarce this complete (SAI/2203)	2020	\$3.00	\$7.50
0150	O	#43 KOHAIA, HAWAIi; POINP #281.013; Purple; R6; Dated "OCT 6, 1888"; SON; Strong early strike (SAI/2203)	2020	\$1.00	\$10.00
0151	O	#75 (5 Singles--one on piece) + #81 (3 Singles) mAkawELI; POINP #255.9a1; F-Vfine (HH/2202)	2018	\$6.00	\$10.00
0152	O	#75 MahUKONA, HAWAIi; POINP #282.016; Purple; R6; Vfine; SON (SAI/2203)	2020	\$0.60	\$3.75
0153	O	#80 Pair on piece napooPOO, haWAIi; POINP #253.01; Purple; R6; Dated "NOV 20, 1899"; Vfine (SAI/2203)	2020	\$3.00	\$5.50
0154	O	#43 WAIAlUA, oahu; POINP #282.013; Black; R5; F-Vfine (SAI/2203)	2020	\$1.00	\$6.50
0155	O	#43 WAIANAE, oahu; POINP #282.016; Black; R6; Partial date, blotch from broken datetype; F-Vfine (SAI/2203)	2020	\$1.00	\$4.75
0156	O	#81 wailUKU, MAUI; POINP #253.01; Purple; R6; Dated "OCT 6, 1899"; Vfine (SAI/2203)	2020	\$1.50	\$2.75
0157	O	#43 WAIMEA, Hi (Kauai); POINP #238.02; Black; R2; Vfine (SAI/2203)	2020	\$1.50	\$15.00
0158	O	#81 Town unclear; M/H 253.01; Dated "SEP 8, 1899" Vfine (MBW/2208)	2018	\$1.00	\$0.50



0131



0132



0133



EX 0134



0135

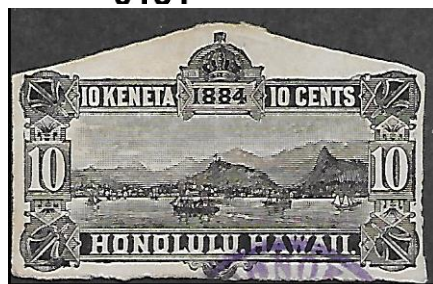

0136



0137



0138



0139



0140



0141



0142



0143



0144



0145



0146



0147



0148



0149



0150



EX 0151



0152



0153



0154



0155



0156



0157



0158

LOT #	* / O	DESCRIPTIONS: (####) = VENDOR CODE; (*) = UNUSED; (O) = USED; (**) = UNUSED/NEVER HINGED; (OG) = ORIGINAL GUM; (DG) = DISTURBED GUM	CAT YEAR	CAT or RETAIL	UPSET
		PHILATELIC LITERATURE			
0159	O	"Adhesive Revenue Stamps of Hawaii" by Radell E. Burt; Copy #19; Printed 1986; 8" X 11"; 114 pages (BRG/2209)	N/A	Ebay \$40.00	\$12.50

The following covers are \$3 each---no bidding necessary

0160	**	FDC USS Missouri 75 th Anniversary			\$3.00
0161	**	110 th Anniversary of the Hawaiian Philatelic Society			\$3.00
0162	**	FDC "Go For Broke" Japanese American Soldiers in WW II			\$3.00

AND WE ARE PAU!

UNIVERSITY COINS & COLLECTIBLES

**2570 S. Beretania St.
Suite 103
Honolulu, HI 96826**

Phone: (808) 949-5781

- **BUY, SELL & CONSIGNMENTS**
- **BID BOARD**
- **TRADE NIGHTS**

**Open Monday - Saturday
11:00 AM - 5:00 PM**

①

Results of the December 13, 2021 Auction—Lots not listed are passed lots

1203-\$100.00; 1205-\$180.00; 1208-\$450.00; 1212-\$175.00; 1217-\$200.00; 1218-\$60.00; 1220-\$3.75; 1221-\$16.00; 1224-\$3.00; 1226-\$2.50; 1229-\$7.00; 1230-\$13.00; 1232-\$1.00; 1233-\$5.50; 1234-\$50.00; 1235-\$5.25; 1237-\$20.00; 1238-\$5.00; 1239-\$6.00; 1240-\$5.25; 1242-\$17.00; 1243-\$4.00; 1244-\$11.00; 1247-\$1.00; 1248-\$1.00; 1249-\$16.00; 1250-\$13.00; 1252-\$10.00; 1254-\$1.00; 1262-\$30.00; 1263-\$4.25; 1264-\$32.50; 1266-\$4.50; 1268-\$7.50; 1269-\$1.00; 1270-\$6.50; 1272-\$125.00; 1273-\$27.50; 1276-\$3.00; 1278-\$4.25; 1279-\$6.50; 1281-\$4.25; 1282-\$3.00; 1283-\$3.25; 1285-\$8.50; 1286-\$10.00; 1288-\$80.00; 1289-\$60.00; 1290-\$150.00; 1291-\$160.00; 1292-\$9.00; 1293-\$10.00; 1295-\$7.50; 1296-\$13.00; 1297-\$15.00; 1299-\$14.00; 12100-\$9.00; 12101-\$11.00; 12102-\$6.00; 12105-\$9.50; 12106-\$20.00

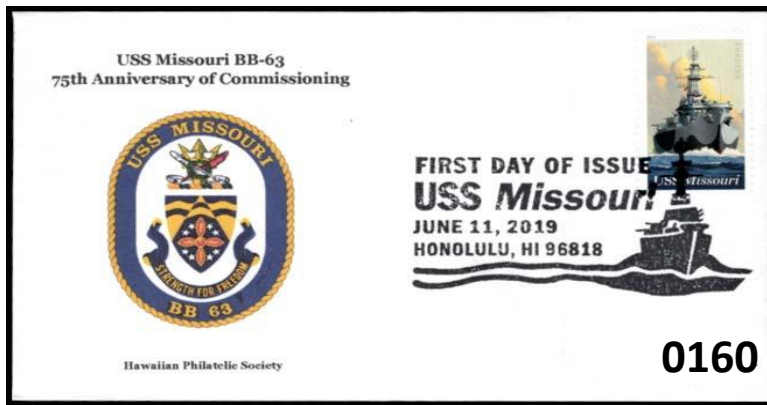

Item #41 Scott #5392

USS Missouri

USS Missouri Coat of Arms Cachet

Designer HPS

1 - \$3.00 5 - \$10.00 10 - \$18.00

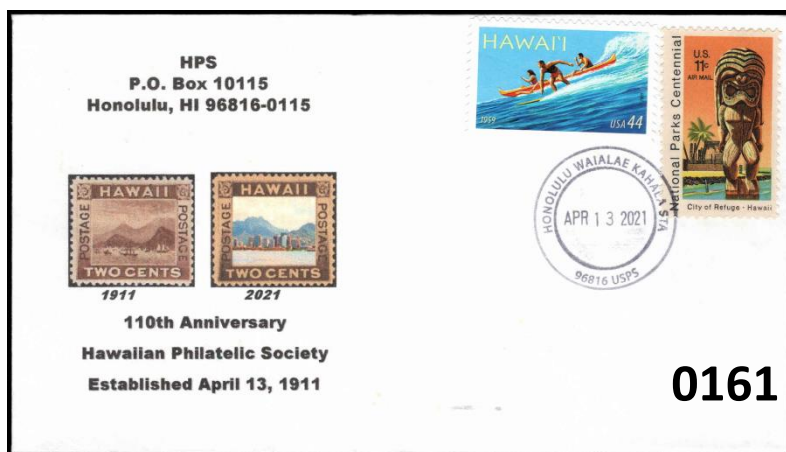

0161

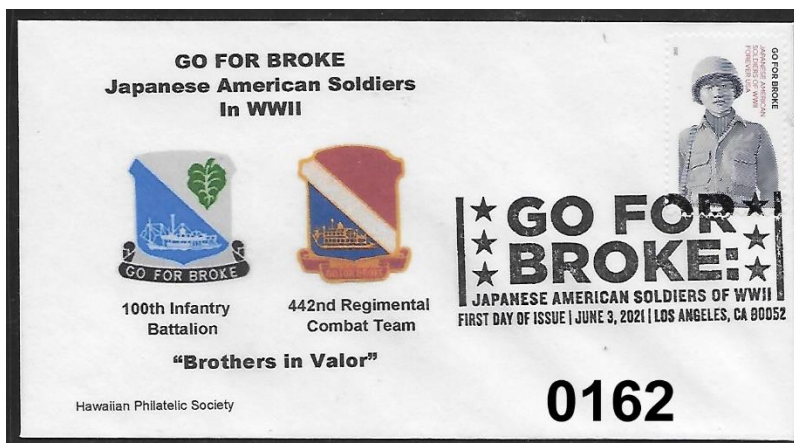

0162

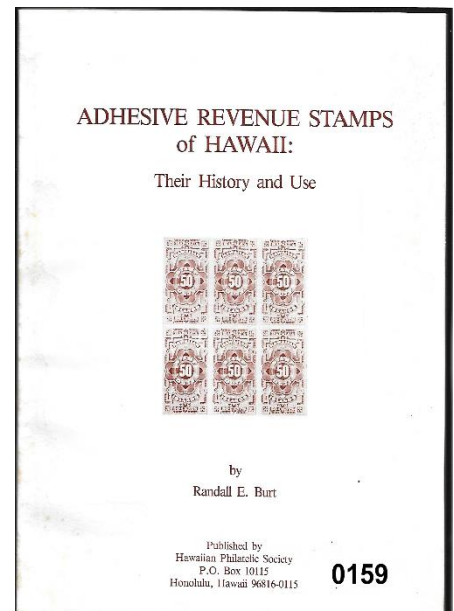

0159

An individual Membership fee for the Hawaiian Philatelic Society is \$24.00 per year (Oct-Sep). Payable on October 1st of the current year. Membership includes a mailed hard copy, or e-copy if requested, of the monthly Bulletin/Auction and a mailed hard copy of the Society's Po'Oleka Journal (twice yearly). International membership is \$24.00/year for an e-copy of the monthly Bulletin/Auction and a mailed hard copy of the Po'Oleka Journal (twice yearly). International members requesting a hard copy of the monthly journal **and** a mailed copy of the Po'Oleka (twice yearly) are subject to a \$40.00 per year membership fee. Pro-rated, Life, Spouse and Junior membership fees are detailed on the Society's website www.hps-hawaii.com. At this time, only checks are accepted for payment and must be mailed to the Society's Post Office Box 10115, Honolulu, HI 96816-0115.

HAWAII

**STAMPS, COVERS, PROOFS, ESSAYS
BUYING & SELLING**



**Hawaii #78, Gutter Specimen Block
12 Cent Blue, 1894, World Class Rarity**

PACIFIC MIDWEST CO.

P.O. Box 730818

San Jose, CA 95173

408-532-7100

EMAIL: GARYUCB@AOL.COM

WE ARE A WORLD CLASS HAWAIIAN DEALER

ASDA APS HAWAIIAN PHILATELIC SOCIETY CHINA STAMP SOCIETY

Vogt Stamps Offer Members 20% Discount and Time Payments are Available

WE SELL

Hawaii!!

OUR WEBSITE OF HAWAII ONLY:

www.vogtstamps.com

Stamps, Covers, Postcards, Flight Covers, Documents, Coins, Currency, Paper Ephemera, Autographs, Memorabilia, Photographs, Kahului Railroad. **In short, nearly everything!**

**FROM RARITIES TO COMMON
GEMS TO NOT
(MANY NOT ON THE MARKET
FOR HALF A CENTURY!)**



Rare 66C Block



Honolulu Straight Line Cancel

VOGT STAMPS – HAWAII

650-344-3401 phone
650-401-5530 fax
vogtstamps@aol.com

I wish to submit the following bids for the Hawaiian Philatelic Society auction held on: _____

Print Name: _____ Date: _____

Address: _____ Telephone: _____

City: _____ State: _____ Zip: _____

[illegible]

Bidding Increments			
0.25	to 5.00	by 0.25	25.00 to 50.00 by 2.50
5.00	to 10.00	by 0.50	50.00 to 100.00 by 5.00
10.00	to 25.00	by 1.00	100.00 and up by 10.00

Must be a member to bid in the Auction

P.O. Box 10115
Honolulu, Hawaii 96816-0115

ADDRESS SERVICE REQUESTED

