



HAWAIIAN PHILATELIC SOCIETY



Affiliate #136

P.O. Box 10115, Honolulu, HI 96816-0115 USA

Organized 1911

Twitter: @hawaiianstamps

Website: HPSHawaii.com

Email: hiphilsoc@gmail.com

JUNE 2021

President: Wayne Yakuma; 1st Vice-President: Glenn Yokoyama; 2nd Vice-President: Kay Kimura; Treasurer: Jerry C. Coiner; Secretary: Phillip C. Mendel; Auctioneer: Ben Gale; APS Representative: Phillip C. Mendel; Po'Oleka O Hawaii Editor: Gregory Chang; Membership Chair: Gannon Sugimura; Bulletin Meister: Richard Yanagi; WESTPEX 2022 Liaison: Howard Kadohiro

CALENDAR OF FUTURE EVENTS

All Executive & General meetings are cancelled or modified until further notice due to the corona virus.

June 14, 2021	HPS Executive Board Meeting	Board meeting at 1PM/HST via Zoom
June 14, 2021	HPS Auction	Auction to be conducted by mail-in using USPS/internet/website
July 12, 2021	HPS Executive Board Meeting	Board meeting at 1PM/HST via Zoom
July 12, 2021	HPS Auction	Auction to be conducted by mail-in using USPS/internet/website

- ① **E komo mai** – A big aloha to William McCarter, Honolulu, HI, the Society's newest member.
- ② **WESTPEX 2021** – Is scheduled for July 30-August 1, 2021. Mark your calendars and join the Society for a "Meet & Greet". Guest speaker is Dennis Jackson, who will be presenting "Hawaiian Postal Cards 1881-1900". A request has been made to move the day/time to avoid a conflict with the Hawaiian lots to be auctioned.
- ③ **WESTPEX 2022** – Howard Kadohiro is representing the Society as a "Guest Society" in WESTPEX 2022. The Society will be the responsible for providing a minimum of 35 frames for the exhibition at WESTPEX. Members interested in exhibiting should contact Howard at chuutohampa@yahoo.com for more information.
- ④ **Auction Lots Needed** – The Auctioneer needs lots for future auctions. Auction lot and summary pages can be printed from the Society's website www.HPSHawaii.com or requested by email @hiphilsoc@gmail.com or by mail through the PO Box. For more info, contact Ben Gale, Auctioneer @jnbgale@hawaii.rr.com.
- ⑤ **Mahalo nui loa** – Thanks to the following individuals for donating stamps to the Society for use as postage: Pam Vogt, Ben Gale, Jerry Coiner and David Most. The Society continues to need stamps for use as postage on the monthly Bulletin and Po'Oleka. Should you be interested in selling or know a source for high-value stamps for postage, please contact the Auctioneer @jnbgale@hawaii.rr.com.

Results of the May 10, 2021 Auction—Lots not listed are passed lots

0502-\$27.50; 0504-\$5.00; 0505-\$13.00; 0506-\$13.00; 0507-\$13.00; 0508-\$6.50; 0509-\$4.25; 0510-\$70.00; 0512-\$1,610.00; 0513-\$45.00; 0514-\$13.00; 0516-\$20.00; 0517-\$30.00; 0518-\$37.50; 0519-\$7.00; 0520-\$2.00; 0521-\$5.50; 0522-\$30.00; 0523-\$15.00; 0524-\$4.25; 0525-\$4.00; 0526-\$11.00; 0527-\$5.50; 0528-\$3.25; 0530-\$12.00; 0531-\$2.25; 0532-\$80.00; 0534-\$6.50; 0535-\$13.00; 0536-\$11.00; 0537-\$42.50; 0539-\$85.00; 0540-\$15.00; 0541-\$7.50; 0542-\$12.50; 0543-\$3.75; 0544-\$3.75; 0545-\$3.50; 0546-\$27.50; 0547-\$4.00; 0548-\$2.75; 0549-\$3.75; 0550-\$8.50; 0551-\$4.25; 0552-\$3.25; 0553-\$8.50; 0554-\$2.50; 0555-\$5.50; 0556-\$5.50; 0557-\$5.50; 0558-\$8.50; 0559-\$56.00; 0560-\$6.50; 0561-\$42.50; 0562-\$2.50; 0563-\$7.50; 0564-\$8.50; 0565-\$8.50; 0566-\$5.00; 0567-\$6.50; 0568-\$5.50; 0569-\$6.50; 0570-\$30.00; 0572-\$42.50; 0573-\$3.25; 0574-\$5.50; 0576-\$4.25; 0577-\$3.25; 0578-\$3.75; 0579-\$22.00; 0580-\$3.25; 0581-\$3.00; 0582-\$4.25; 0583-\$5.00; 0584-\$5.00; 0586-\$5.00; 0587-\$40.00; 0588-\$6.50; 0589-\$1.00; 0590-\$6.00; 0591-\$30.00; 0592-\$8.00; 0593-\$40.00; 0594-\$25.00; 0599-\$47.50; 05100-\$70.00; and 05101-\$30.00

LOT #	* / O	DESCRIPTIONS: (####) = VENDOR CODE; (*) = UNUSED; (O) = USED; (**) = UNUSED/NEVER HINGED; (OG) = ORIGINAL GUM; (DG) = DISTURBED GUM	CAT YEAR	CAT or RETAIL	UPSET
0601	O	#68 F-Vfine; Good margins all around (DG/2143)	2020	\$55.00	\$8.00
0602	O	#71 Fine; San Francisco cogwheel strike (DG/2143)	2020	\$210.00	\$25.00
0603	O	#73 Fine (DG/2143)	2020	\$55.00	\$8.00
0604	O	#96 Fine; SON (DG/2143)	2020	\$240.00	\$20.00
0605	O	#114 Vfine; Solid margins; Good color (BAH/2145)	2019	\$16.00	\$3.00
0606	*	#115 Vfine; NG; Repaired tear upper right, most noticable on back (DG/2143)	2020	\$1,000.00	\$55.00
0607	O	#153 Average; NYFC (DG/2143)	2020	\$210.00	\$25.00
0608	** / O	Assorted collection; #211 used single stamp, #243Blk/4 (2NH, 2LH); #572 used single; #3759 unused strip/5, #3762 unused strip/5, #4141 unused strip/5; E3 single used; Face value of unused stamps = \$1.50 (BAH/2144)	2020	\$116.00	\$12.00
0609	**	#233 Vfine; OG; NH; Well centered stamp (BRG/2142)	2020	\$140.00	\$55.00
0610	* / O	#286 F-Vfine; Single used, NSE + single unused, VLH, OG (BAH/2145)	2019	\$25.25	\$5.00
0611	O	#310 Fine; Lower right corner rounded (BRG/2142)	2020	\$35.00	\$10.00
0612	*	#330 Fine; HR; OG (BRG/2142)	2020	\$115.00	\$17.50
0613	*	#373 Vfine; OG; HR (BRG/2142)	2020	\$20.00	\$7.50
0614	*	#396 Vfine; NG; Very clean & sound stamp (BRG/2142)	2020	\$16.00	\$9.50
0615	*	#399 Vfine; OG; HR; Solid margins all around; Sound stamp (BRG/2142)	2020	\$65.00	\$21.50
0616	O	#424 On cover; F-Vfine; Christmas greeting post card w/handwritten message; Sl. Tropic stain (PCM/2147)	2018	\$0.20	\$1.50
0617	O	#443 On cover; Vfine; Crease on left side; w/written message (PCM/2146)	2020	R\$45.00	\$5.00
0618	O	#526 On cover; F-Vfine; Miniature envelope w/calling card; Pan Pacific Cancel (PCM/2147)	2020	\$4.00	\$3.00
0619	**	#557 F-Vfine; OG; NH (BRG/2142)	2020	\$35.00	\$14.50
0620	**	#569 Vfine; OG; NH (BRG/2142)	2020	\$50.00	\$21.50
0621	O	#579 F-Vfine (PCM/2146)	2020	\$140.00	\$40.00
0622	**	#619 Vfine; OG; NH Solid margins (BRG/2142)	2020	\$26.00	\$9.50
0623	**	#621 Vfine; OG; NH; Slight gum crease (BRG/2142)	2020	\$19.00	\$6.50
0624	**	#644 Vfine; OG; NH Bright color (BRG/2142)	2020	\$5.25	\$1.75
0625	**	#661 F-Vfine; OG; NH (BRG/2142)	2020	\$35.00	\$14.50
0626	*	#664-66 Vfine; The set w/coil pair; Coil missing corner bottom right (BAH/2145)	2019	\$23.80	\$4.00
0627	**	#715 Vfine; OG; NH; Great color (BRG/2142)	2020	\$15.00	\$7.50
0628	O	#909-21 (14) All On cover most w/cache; First day of issue; 7 Caches unaddressed; 4 Cachets addressed; 3 No caches + addressed (BAH/2144)	2019	\$55.00	\$7.00
0629	**	#1053 Xfine; OG; NH Bright stamp with good margins (BRG/2142)	2020	\$47.50	\$19.50
0630	O	#1716 On cover w/cache "End of An Era", last day of railway post office service NY - DC (PCM/2146)	2018	R\$3.50	\$5.00
0631	O	#2094 Vfine; 1984 First Day Program w/cancelled stamp (BAH/2145)	N/A	R\$15.00	\$3.00



0601



0602



0603



0604



0605



0606



0607



EX 0608



0609



0610



0611



0612



0613



0614



0616

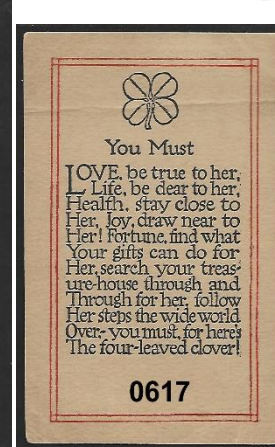

0617



0619



0620



0615



0621



0618a

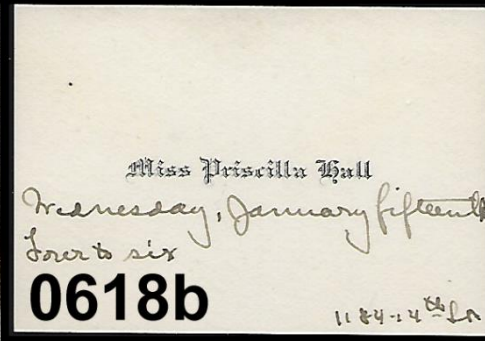

0618b



0622



0623



0624



0625



0626



0627



EX 0628



0629



0630



No Image Available

0631

LOT #	* / O	DESCRIPTIONS: (####) = VENDOR CODE; (*) = UNUSED; (O) = USED; (**) = UNUSED/NEVER HINGED; (OG) = ORIGINAL GUM; (DG) = DISTURBED GUM	CAT YEAR	CAT or RETAIL	UPSET
0632	**	C7 Blk/4 Xfine; OG; NH; Great centering (BRG/2142)	2020	\$16.00	\$6.00
0633	O	E18 on First Day Cover + #925; Vfine; Pencil addressed (BAH/2145)	2019	\$20.00	\$6.00
0634	*	J3 F-Vfine; NG; HR; Short perfs (DG/2143)	2020	\$100.00	\$18.50
0635	*	O90 Fine; NG (DG/2143)	2020	\$30.00	\$7.50
0636	*	O119 F-Vfine; NG (DG/2143)	2020	\$25.00	\$5.00
0637	**	BK305 Vfine; Not exploded; Face value = \$8.20 (BAH/2145)	2019	\$27.50	\$6.00
0638	O	Assort First Day Covers; Most blks/4 1935-1998; 20 Total (BAH/2144)	2020	\$167.25	\$10.00
0639	O	SP 1003-08 + 1015-19 (11 total); First Day of Issue (BAH/2144)	2020	\$44.00	\$8.00
0640	**	UX32 Vfine; NH (BAH/2144)	2019	\$52.50	\$12.50
0641	O	U1 Cut square F-Vfine; Light cancel (PCM/2146)	2020	\$35.00	\$15.00
0642	O	U1 Cut square F-Vfine (PCM/2147)	2020	\$35.00	\$5.00
0643	O	U2 Cut square F-Vfine; Light cancel (PCM/2146)	2020	\$30.00	\$10.00
0644	O	U2 Cut square F-Vfine; Light cancel (PCM/2146)	2020	\$30.00	\$10.00
0645	O	U218 Trimmed F-Vfine (PCM/2147)	2020	\$25.00	\$15.00
0646	O	U219 Cut square F-Vfine (PCM/2147)	2020	\$17.55	\$5.00
0647	O	U227 Cut square F-Vfine (PCM/2147)	2020	\$2.25	\$2.00
0648	O	U229 Cut square F-Vfine (PCM/2147)	2020	\$5.00	\$1.75
0649	O	U231 Cut square F-Vfine (PCM/2147)	2020	\$2.50	\$1.75
9650	O	UX60 (PC44) Entire Vfine; Special Paquebot cancel + Truk double circle + boxed stamps (PCM/2147)	2016	\$10.00	\$10.00
0651	O	UX74 (PC50) Entire Vfine; PO single circle cancel + ship's stamps (PCM/2147)	2020	R\$5.00	\$4.00
0652	O	SEAPEX XX cache Entire Vfine; Whaling scene (BAH/2145)	2019	R\$5.00	\$2.50
0653	**	Misc. Plate Blks/Coil strips for postage Vfine; Face value = \$8.40 (BAH/2145)	N/A	\$8.40	\$4.50
		HAWAII			
0654	* / o	114 mix of mint & mostly used stamps; #30-33, 35-37, 39-40, 43-44, 58-61, 67, 69, 74, 76-79; Town cancels to be ID'd (LD/2141)	2020	\$900.00	\$90.00
0655	*	#58 F-Vfine; OG; HH; Well centered (BAH/2145)	2018	\$15.00	\$3.00
0656	** / *	#66 Blk/4 w/partial inscription "American Bank Note..."; F-Vfine; Pencil mark on back; 2=NH + 2=HH (BAH/2145)	2019	\$12.00	\$3.00
		HAWAII TOWN POSTMARKS			
0657	O	#75 HAMAKUApoko, maui; POINP #281.011; Black; R8; Fine (GY/2148)	2020	\$0.60	\$1.00
0658	O	#75 haMOA, maui; POINP #281.011; Purple; R7; F-Vfine (GY/2148)	2020	\$0.60	\$2.00
0659	O	#75 POST OFFICE HILO; POINP #238.02; Black; R3; Fine (GY/2148)	2020	\$0.60	\$5.00
0660	O	#43 HONOKAa, hawaii; POINP #281.013; Purple; R7; Fine (GY/2148)	2020	\$1.00	\$1.00

SESCAL 2021 will be held in Ontario, CA on October 8th – 10th. Visit their website at www.sescal.org for more details. The Society is proposing a “Meet & Greet” for Members and friends – dates to be announced as the event approaches. Please let me know (jnbgale@hawaii.rr.com) if you plan to attend – I am looking for volunteers to assist with the “Meet & Greet” and the guest presentation.



0632



0634

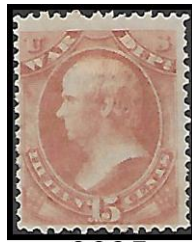

0635



0636



0639



0637



0641



0642



0643



0644

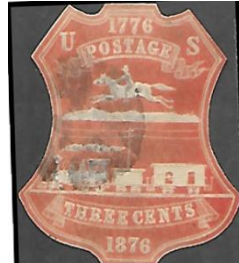

0645



0633



EX 0638

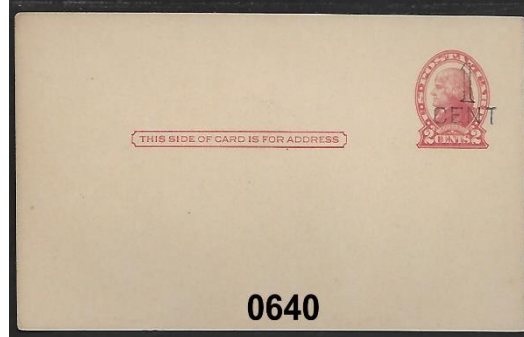

0640



0646



0647



0648



0649



EX 0653



0654



0650

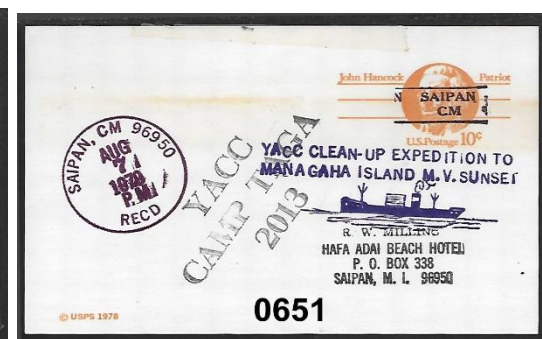

0651

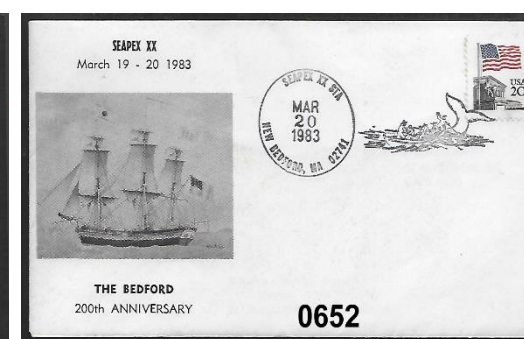

0652



0655



0656



0657



0658



0659



0660

LOT #	* / O	DESCRIPTIONS: (####) = VENDOR CODE; (*) = UNUSED; (O) = USED; (**) = UNUSED/NEVER HINGED; (OG) = ORIGINAL GUM; (DG) = DISTURBED GUM	CAT YEAR	CAT or RETAIL	UPSET
0661	O	#81 hoOPULOa, hawaii; POINP #282.011; Black; R3; Fine (GY/2148)	2020	\$1.00	\$4.00
0662	O	#75 KAHULUI, Maui; POINP #281.01; Black; R6; F-Vfine (GY/2148)	2020	\$0.60	\$2.00
0663	O	#75 On piece; KEALAKekua, hawaii; POINP #281.02; Purple; R7; Average (GY/2148)	2020	\$0.60	\$1.00
0664	O	#76 KOLOA, Kauai; POINP #282.011; Black; R7; Fine (GY/2148)	2020	\$2.00	\$1.00
0665	O	#81 lahaINA, maui On Piece; POINP #255.9a1; Purple; R4; Fine (GY/2148)	2020	\$1.00	\$4.00
0666	O	#75 laupAHOEHoe, hawaii; On piece; POINP #281.01; Purple; R7; Fine (GY/2148)	2020	\$0.60	\$2.00
0667	O	#81 MAHUKOna, hawaii; POINP #253.01; Purple; R5; Average (GY/2148)	2020	\$1.00	\$3.00
0668	O	#75 MAHUKOna, Hawaii; POINP #281.01; Purple; R7; Fine (GY/2148)	2020	\$0.60	\$3.00
0669	O	#75 mAKAUWAO, maui; POINP #281.011; Purple; R6; Fine (GY/2148)	2020	\$0.60	\$1.00
0670	O	#75 NAPOOpOo, hawaii; On piece; POINP #253.01; Purple; R6; Fine (GY/2148)	2020	\$0.60	\$3.00
0671	O	#81 PAAuILO, HAWAII; On piece; POINP #253.01; Purple; R6; Average (GY/2148)	2020	\$1.00	\$5.00
		HAWAIIANA			
0672	O	Assorted First Inaugural Flights; All entire (1) Inaugural South Pacific, MAY 2, 1979 w/cache; Los Angeles - Honolulu - Sydney; Continental Air; (2) Transpacific, MAY 2, 1937; No cache; Honolulu-San Francisco; (3) First Flight, NOV 24, 1935, w/cache; Honolulu-Guam; FAM Route 14; (4) First Flight, SEP 10, 1953, w/cache; Route AM35; Kamuela, HI; (5) Inaugural flight, JAN 6, 1970, w/cache; Los Angeles-Honolulu-Tokyo; Northwest Orient; Vfine-F-Vfine (LD/2141)	N/A	\$65.00	\$12.00
0673	O	Two post cards (King Kamehameha statue + "Aloha Hawaii") + 7 Misc. covers (Commemorative balloon flight on Hawaii, signed by the pilot + Chrisian's Hut, etc.) all entire; Vfine (LD/2141)	N/A	R\$60.00	\$8.50
0674	O	#788 on cover w/cache of USS Indianapolis; Ship cancel + Lahaina RDS, Hawaii; Dated "MAY 13, 1937"; Vfine (PCM/2146)	2018	\$3.95	\$5.00
0675	O	#647 Corner card from Dr. W.S. Ling, Honolulu to Star Bulletin, Honolulu; Dated "JAN 3, 1929"; Vfine (PCM/2146)	2018	\$4.75	\$5.00
0676	O	Soldier Mail "Free" Dated "MAR 5, 1945"; Army Examiner #04286; F-VF (PCM/2147)	N/A	N/A	\$5.00
0677	O	#788 on cover w/cache of USS Indianapolis; Ship cancel + Lahaina RDS, Hawaii; Dated "MAY 13, 1937"; Vfine (PCM/2146)	2018	\$3.95	\$5.00
0678	O	#791 Vertical Pair on cover w/cache of USS Indianapolis; Ship cancel + Lahaina RDS, Hawaii; Dated "MAY 13, 1937"; Vfine (PCM/2147)	2018	\$3.95	\$5.00
0679	O	#789 w/Plate #21710 on cover w/Schofield Barracks Post Office cache (compliments of The Honolulu Advertiser) celebrating "First Day in New Building"; Dated "FEB 21, 1940"; Vfine (PCM/2146)	2018	\$0.15	\$5.00
0680	O	Collection of assorted First Day of Issue covers (1) #1733b, Hawaii Bicentennial cache; (2) C84 on 1972 Curteichcolor post card "City of Refuge National Park", MAY 3, 1972; (3) C84 envelope entire, not addressed, MAY 3, 1972; (4) #1153 + #4415 w/cache "John Burns" + dual cancels-1960 and 2009; (5) C55 + #4415 w/cache President Eisenhower signing statehood for Hawaii; also has dual cancel 1959 + 2009; (6) USPS 1981 30¢ air mail envelope; (7) 2 picture post cards with a miniature attached w/C84 cancelled; (8) #1153 on #10 cover w/50 Star Flag, Compliments "Hawaiian Paradise Park & King's Landing"; (9) #1732-33 First Day ceremony proram w/ canceled stamps; (LD/2141)	2020	\$23.50	\$9.00
		WORLD-WIDE COLLECTIONS			
0681	O	Collection from (1) Australia, #68 + #70-76 + #106-07; (2) Canada, E3; (3) Costa Rica, C11 invert OP; (4) Crete #2-5; (5) Great Britain #3, #26; (6) India #40; (7) North Korea #3488-3512 (Blk/25) (BAH/2144)	2020	\$369.00	\$60.00
		BHUTON			
0682	**	#85-85H (9 total) Xfine; OG; NH (BAH/2145)	2020	\$9.30	\$2.00
		CHILE			
0683	O	#20-24 (5 total) F-Vfine (BAH/2145)	2020	\$15.25	\$3.00
0684	O	#25-36 (12 total) F-Vfine (BAH/2145)	2020	\$39.90	\$5.00
		GERMANY			
0685	**	#2463~2557 (12 total) Xfine; NH (BAH/2145)	2020	\$18.65	\$2.00



0661



0662



0663



0664



0665



0666



0667



0668



0669



0670



0671



EX 0672

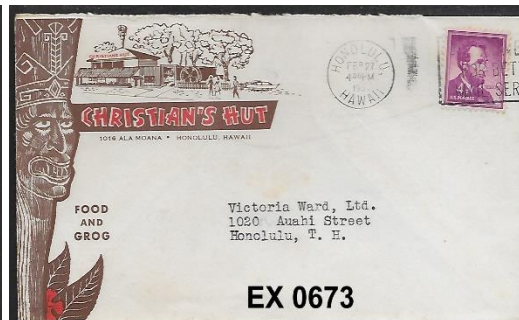

EX 0673



0674



0675

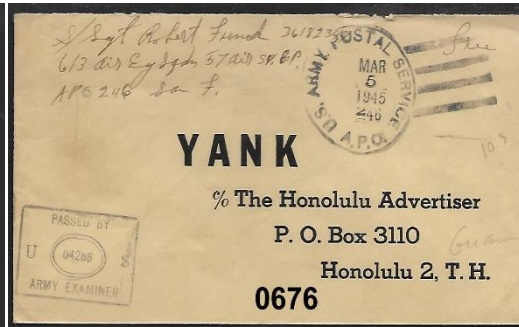

0676



0677



0678

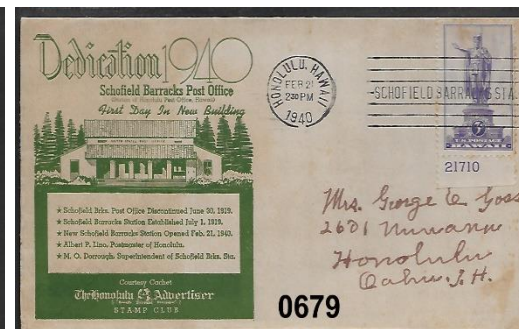

0679

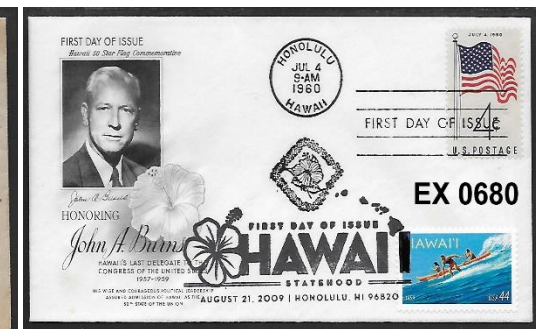

EX 0680

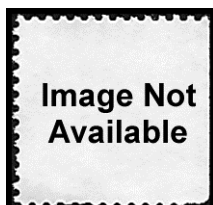

0681



0682



0683



EX 0684



EX 0685

LOT #	* / O	DESCRIPTIONS: (####) = VENDOR CODE; (*) = UNUSED; (O) = USED; (**) = UNUSED/NEVER HINGED; (OG) = ORIGINAL GUM; (DG) = DISTURBED GUM	CAT YEAR	CAT or RETAIL	UPSET
		MIDWAY (US)			
0686	O	Military unit rubber stamps (PCM/2147)	N/A	N/A	\$5.00
		TONGA			
0687	**	Assorted peelable backing stamps (57 varieties) (BAH/2145)	N/A	N/A	\$5.00
		LITERATURE & SUPPLIES			
0688	O	Used M. Meghrig & Sons "Wonder Color Gauge" circa 1940; Very good condition; Only used on weekends by an elderly stamp collector (BAH/2144)	N/A	N/A	\$1.00
0689	O	"Philatelic Literature; Volume One-Number Four; Dated "Dec 25, 1897"; Published by "Kirby & Benton", Taunton, Mass. (BAH/2144)	N/A	N/A	\$1.00
0690	O	#4415 + C84 tied on 110th Anniversary cover of the HPS (HPS/2149)	N/A	R\$15.00	\$3.00
0691	**	"Plating the Hawaiian Numerals" by J.F. Westerberg; 1968 edition; 88 pages; Protective plastic cover front/back; Spiral bound (BRG/21XX)	N/A	N/A	\$20.00

AND WE ARE PAU!

HAWAII

STAMPS, COVERS, PROOFS, ESSAYS

BUYING & SELLING



**Hawaii #78, Gutter Specimen Block
12 Cent Blue, 1894, World Class Rarity**

PACIFIC MIDWEST CO.

P.O. Box 730818

San Jose, CA 95173

408-532-7100

EMAIL: GARYUCB@AOL.COM

WE ARE A WORLD CLASS HAWAIIAN DEALER

ASDA APS HAWAIIAN PHILATELIC SOCIETY CHINA STAMP SOCIETY



0686



EX 0687



0688

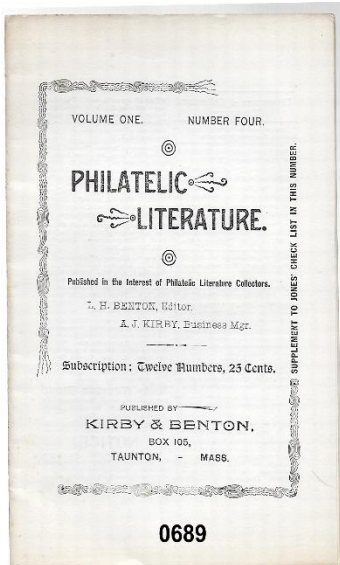

0689

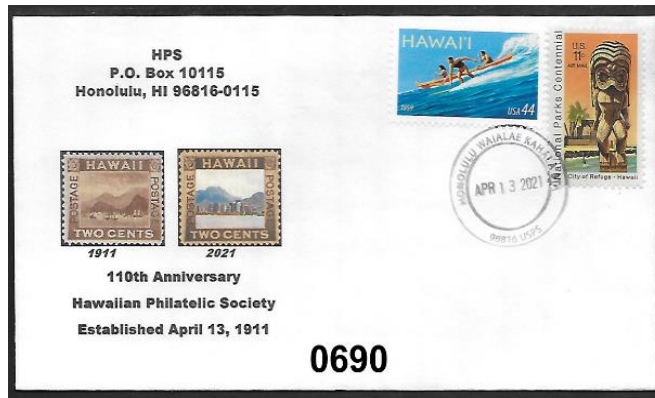

0690

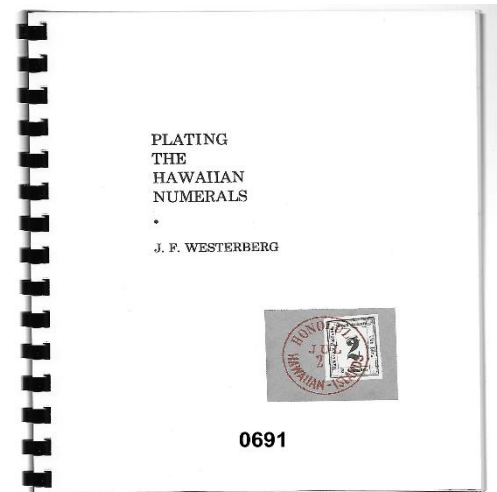

0691

WE SELL *Hawaii!!*

OUR WEBSITE OF HAWAII ONLY:
www.vogtstamps.com

Stamps, Covers, Postcards, Flight Covers, Documents, Coins, Currency, Paper Ephemera, Autographs, Memorabilia, Photographs, Kahului Railroad. **In short, nearly everything!**

**FROM RARITIES TO COMMON
GEMS TO NOT
(MANY NOT ON THE MARKET
FOR HALF A CENTURY!)**



Rare 66C Block



Honolulu Straight Line Cancel

VOGT STAMPS – HAWAII

650-344-3401 phone
 650-401-5530 fax
vogtstamps@aol.com

