



# HAWAIIAN PHILATELIC SOCIETY



Affiliate #136

P.O. Box 10115, Honolulu, HI 96816-0115 USA

Organized 1911

Twitter: @hawaiianstamps

Website: [HPShawaii.com](http://HPShawaii.com)

Email: [hphilsoc@gmail.com](mailto:hphilsoc@gmail.com)

President: Wayne Yakuma; 1st Vice-President: Glenn Yokoyama; 2nd Vice-President: Kay Kimura; Treasurer: Jerry C. Coiner; Secretary: Phillip C. Mendel; Auctioneer: Ben Gale; APS Representative: Phillip C. Mendel; Po'Oleka O Hawaii Editor: Gregory Chang; Membership Chair: Gannon Sugimura; Bulletin Meister: Richard Yanagi; WESTPEX 2022 Liaison: Howard Kadohiro

## MAY 2021

### CALENDAR OF FUTURE EVENTS

All Executive & General meetings are cancelled or modified until further notice due to the corona virus.

|               |                             |                                   |
|---------------|-----------------------------|-----------------------------------|
| May 10, 2021  | HPS Executive Board Meeting | Board meeting at 1PM/HST via Zoom |
| May 10, 2021  | HPS Auction                 | Auction by mail/internet/website  |
| June 14, 2021 | HPS Executive Board Meeting | Board meeting at 1PM/HST via Zoom |
| June 14, 2021 | HPS Auction                 | Auction by mail/internet/website  |

- ① **E komo mai** – A big aloha to Arden Simoni, Carlsbad, CA and Gerald Spiewak, Saint Clair Shores, MI.
- ② **Po'oleka** - #91 Has been mailed and should be in your mailbox or your reading stack.
- ③ **WESTPEX 2021** – Mark your calendars and join the Society for a “Meet & Greet”. Guest speaker is Dennis Jackson, who will be presenting “Hawaiian Postal Cards 1881-1900”. A request has been made to move the day/time to avoid a conflict with the Hawaiian lots for auction at about the same time. Stay tuned.
- ④ **WESTPEX 2022** – Howard Kadohiro is spearheading the Society's roll as a “Guest Society” in WESTPEX 2022. One of the main features will be the responsibility for providing a minimum of 35 frames for the exhibition at WESTPEX. Any Member interested in exhibiting should contact Howard at [chuutohampa@yahoo.com](mailto:chuutohampa@yahoo.com).
- ⑤ **Late Bids** - Please note, bids sent by USPS are coming in late. To ensure timely delivery, it is *highly* recommended bids be submitted through the Society's website or e-mail. If using USPS, be sure to add at least 10-days to the delivery time.
- ⑥ **Auction Lots Needed** – The Auctioneer needs lots for future auctions. Auction lot pages and summary pages can be printed from the Society's website [www.HPShawaii.com](http://www.HPShawaii.com) or requested by email @ [hphilsoc@gmail.com](mailto:hphilsoc@gmail.com) or through the P.O. Box, referenced above in the masthead. Any questions, please contact Ben Gale, Auctioneer [jnbgale@hawaii.rr.com](mailto:jnbgale@hawaii.rr.com).
- ⑦ **May 2021 Bulletin** – Did you notice this Bulletin has an additional page? As a result of a tremendous response to the “All Hawaiian” auction, the Board supported increasing the pages (which translates into a slightly higher postal rate), to accommodate the submissions rather than rejecting lots and holding to the traditional 5-page bulletin.
- ⑧ **High Value Stamps Needed** – The Society is looking to purchase large quantities of high value stamps for use as postage on the monthly Bulletin and Po'Oleka. Historically, the Society has purchased stamps at less than face-value from local Members and when attending mainland stamp shows (WESTPEX, SESCO, etc.). However, those sources are drying up. Should you be interested in selling or have a “tip” on an outlet for high-value stamps for postage, please contact the Auctioneer at [jnbgale@hawaii.rr.com](mailto:jnbgale@hawaii.rr.com).

**SUPPORT OUR ADVERTISERS DURING THIS PANDEMIC – THEY NEED OUR SUPPORT**

| LOT # | * / O  | DESCRIPTIONS: (####) = VENDOR CODE; (*) = UNUSED; (O) = USED; (**) = UNUSED/NEVER HINGED; (OG) = ORIGINAL GUM; (DG) = DISTURBED GUM | CAT YEAR | CAT or RETAIL | UPSET    |
|-------|--------|---|----------|---------------|----------|
|       |        | <b>HAWAII STAMPS</b>  |          |               |          |
| 0501  |        | Not Used  |          |               |          |
| 0502  | *      | #6 Counterfeit; HPS Cert. #3238 (GK/2137)   | N/A      | N/A           | \$15.00  |
| 0503  | O      | #9 Fine; Pin hole; Thins; Tears; Repaired lower left; Unidentified manuscript cancel; HPS Cert. #3239 (GK/2137)                     | 2020     | \$400.00      | \$70.00  |
| 0504  | *      | #11SA Average; HH; OG (JKJ/2135)  | 2021     | \$25.00       | \$5.00   |
| 0505  | N/A    | 1¢ Counterfeit block of 4 (GK/2137)   | N/A      | N/A           | \$5.00   |
| 0506  | N/A    | 2¢ Counterfeit strip of 3 (GK/2137)   | N/A      | N/A           | \$5.00   |
| 0507  | N/A    | 2¢ Counterfeit block of 4 (GK/2137)   | N/A      | N/A           | \$5.00   |
| 0508  | *      | #30a F-Vfine; OG; HH (GS/2139)  | 2020     | \$60.00       | \$5.00   |
| 0509  | *      | #30b F-Vfine; NG (GS/2139)  | 2020     | \$20.00       | \$2.00   |
| 0510  | *      | #31a (Pr) F-VF; OG; HR; Partial imprint left selvage (PRL/2138)   | 2021     | \$110.00      | \$70.00  |
| 0511  | O      | #32 on cover Average; Repair UL; Honolulu to Lowell, Mass.; SF and Lowell backstamps (PRL/2138)                                     | 2020     | \$250.00      | \$125.00 |
| 0512  | O      | #32 + #31b Used on fragment of piece; Tied by "HI" cancel; HPS Cert. #3244 (GK/2137)  | N/A      | \$8,500       | \$750.00 |
| 0513  | **     | #39 Xfine; OG; NH; Post office fresh (PRL/2138)   | 2021     | \$35.00       | \$35.00  |
| 0514  | *      | #45 Xfine; OG; HR (JKJ/2135)  | 2021     | \$45.00       | \$10.00  |
| 0515  | *      | #46 Xfine; OG; HR; Perfectly centered (PRL/2138)  | 2021     | \$90.00       | \$100.00 |
| 0516  | *      | #46 F-Vfine; OG; LH (JKJ/2135)  | 2021     | \$90.00       | \$20.00  |
| 0517  | O      | #49 F-Vfine; HR; Maui town cxl-faded (GS/2139)  | 2020     | \$275.00      | \$30.00  |
| 0518  | ** / * | #51 (UL Corner Pr) Xfine; 1=NH/OG + 1=LH/OG; (JKJ/2135)   | 2021     | \$85.00       | \$20.00  |
| 0519  | **     | #55 F-Vfine; OG; NH; Big stamp; Corner margin (PRL/2138)  | 2021     | \$4.00        | \$5.00   |
| 0520  | **     | #55 Vfine; OG; NH; Small period; Short perfs (JKJ/2135)   | 2021     | \$4.00        | \$2.00   |
| 0521  | *      | #58 Xfine; OG; HR (JKJ/2135)  | 2021     | \$15.00       | \$3.00   |
| 0522  | **     | #58 F-Vfine; OG; NH; Beautiful color (PRL/2138)   | 2021     | \$32.00       | \$25.00  |
| 0523  | *      | #58 Blk/4 Vfine; NG (JKJ/2135)  | 2021     | \$72.50       | \$15.00  |
| 0524  | *      | #60 Fine; OG; HR (GK/2137)  | 2020     | \$17.50       | \$4.00   |
| 0525  | *      | #61 Fine w/partial inscription in lower selvage; HR in both selvage + stamp (JKJ/2135)  | 2021     | \$15.00       | \$4.00   |
| 0526  | **     | #66 Blk/4 XF; OG; NH w/partial inscription in selvage (JKJ/2135)  | 2021     | \$15.00       | \$8.00   |
| 0527  | **     | #74 Blk/4 w/selvage; F-Vfine; OG; NH (JKJ/2135)   | 2021     | \$9.00        | \$3.00   |
| 0528  | **     | #76 Fine; OG; NH (JKJ/2135)   | 2021     | \$11.00       | \$2.00   |
| 0529  | *      | #76 Blk/4 F-Vfine; OG; Hinge in center of blk (PRL/2138)  | 2021     | \$20.00       | \$15.00  |





0502



0503



0504

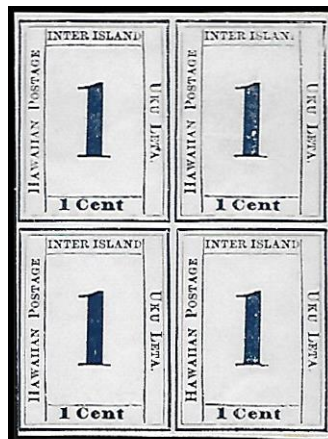

0505



0506



0507



0508



0509



0510



0512



0513



0514



0515

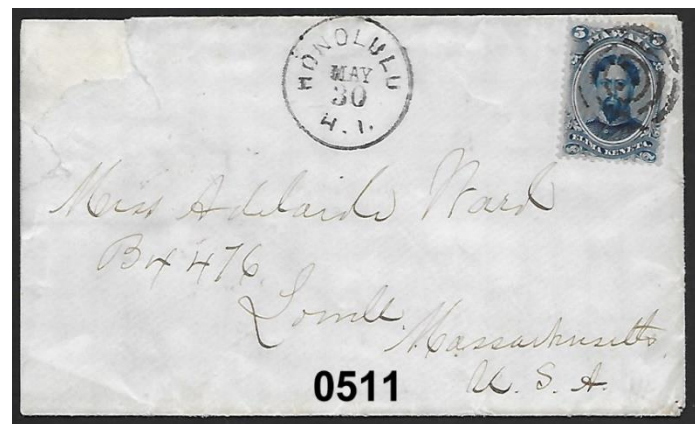

0511



0516



0517



0518



0519



0520



0521



0522



0523



0524



0525



0526



0527



0528



0529



| LOT #                      | * / O  | DESCRIPTIONS: (####) = VENDOR CODE; (*) = UNUSED; (O) = USED; (**) = UNUSED/NEVER HINGED; (OG) = ORIGINAL GUM; (DG) = DISTURBED GUM | CAT YEAR | CAT or RETAIL | UPSET    |
|----------------------------|--------|---|----------|---------------|----------|
| 0530                       | **     | #76 Blk/4 w/selvage "Just" fine; OG; NH (JKJ/2135)  | 2021     | \$44.00       | \$7.50   |
| 0531                       | **     | #77 Fine; OG; NH (JKJ/2135)   | 2021     | \$8.00        | \$2.00   |
| 0532                       | ** / * | #79 Blk/4 F-Vfine; 2= OG/NH + 2= OG/LH (PRL/2138)   | 2021     | \$140.00      | \$80.00  |
| 0533                       | O      | O4 on cover Vfine; Dated "10 AUG 1898" Honolulu to Pipestone, MN; SF & Pipestone backstamps (PRL/2138)                              | 2020     | \$475.00      | \$350.00 |
| 0534                       | **     | U1 Entire Vfine; Flap not stuck; Early stage "flaw"; Size 6 pointed (GS/2139)   | 2020     | \$6.00        | \$2.00   |
| 0535                       | **     | U2b Entire Vfine; P-9 knife; Size 5 rounded flap; Unsealed; w/address lines (JKJ/2135)  | 2021     | \$5.00        | \$3.00   |
| 0536                       | **     | UX1 Xfine; NH (JKJ/2136)  | 2021     | \$30.00       | \$10.00  |
| 0537                       | O      | UX1 Vfine; Pre-printed Chinese; Dated "DEC 27, 1889"; Signed "Chas. B. Wilson"; Utility bill(?) (SAI/2133)                          | 2021     | \$75.00       | \$24.00  |
| 0538                       | *      | UX2 Vfine; LH; Slight toning along top edge (JKJ/2136)  | 2021     | \$50.00       | \$10.00  |
| 0539                       | O      | UX2a F-Vfine; Dated "JAN 17, 1893"; Overthrow dated card; Lihue to Honolulu; Msg in German (RT/2140)                                | N/A      | N/A           | \$70.00  |
| 0540                       | *      | UX3 Vfine; LH (JKJ/2136)  | 2021     | \$67.50       | \$15.00  |
| 0541                       | **     | UX8a Xfine; NH (JKJ/2136)   | 2021     | \$20.00       | \$7.50   |
| 0542                       | *      | R14 Xfine; OG; HR (JKJ/2135)  | 2021     | \$22.50       | \$8.00   |
| <b>HAWAII TOWN CANCELS</b> |        |   |          |               |          |
| 0543                       | O      | C41 on cover F-Vfine; AIEA; Dtd "JUN 12, 1949" to Leroy, N.Y.; Reduced on right edge (SAI/2133)                                     | 2021     | N/A           | \$3.75   |
| 0544                       | O      | US #775 on cover Vfine; HAIKU, HAWAII to Petaluma, CA; Dtd "JAN 3, 1938" (SAI/2133)   | 2021     | N/A           | \$3.75   |
| 0545                       | O      | #43 Pr on piece Vfine; HAMAKUAPOKU, MAui; M/H #281.01; R6; Purple; Dtd "FEB___" (JKJ/2136)  | 2021     | \$2.00        | \$2.00   |

### Results of the April 12, 2021 Auction—Lots not listed are passed lots

0401-\$4.25; 0402-\$4.25; 0403-\$27.50; 0404-\$3.00; 0405-\$2.75; 0407-\$4.00; 0408-\$4.00; 0409-\$4.00; 0410-\$5.00; 0411-\$2.00; 0412-\$4.00; 0413-\$7.00; 0414-\$4.00; 0415-\$5.00; 0416-\$1.25; 0417-\$2.00; 0418-\$3.25; 0419-\$3.00; 0420-\$3.00; 0421-\$7.50; 0422-\$9.00; 0423-\$75.00; 0424-\$100.00; 0425-\$8.50; 0426-\$100.00; 0427-\$150.00; 0428-\$90.00; 0429-\$42.50; 0432-\$4.50; 0436-\$3.00; 0437-\$1.00; 0438-\$7.50; 0438A-\$4.00; 0439-\$6.00; 0442-\$2.00; 0445-\$13.00; 0446-\$5.50; 0447-\$8.50; 0448-\$13.00; 0449-\$5.00; 0450-\$11.00; 0451-\$16.00; 0452-\$21.00; 0453-\$136.00; 0454-\$210.00; 0455-\$4.25; 0456-\$4.25; 0459-\$3.25; 0460-\$0.50; 0461-\$0.50; 0462-\$0.50; 0463-\$2.25; 0464-\$3.25; 0465-\$3.25; 0466-\$20.00; 0467-\$4.00; 0469-\$3.25; 0470-\$3.00; 0471-\$15.00; 0473-\$4.50; 0474-\$4.50; 0476-\$4.25; 0477-\$3.50; 0478-\$3.75; 0479-\$4.75; 0480-\$3.00; 0481-\$13.00; 0482-\$20.00; 0483-\$7.50; 0485-\$1.75; and 0486-\$60.00



0530



0531



0532



0533

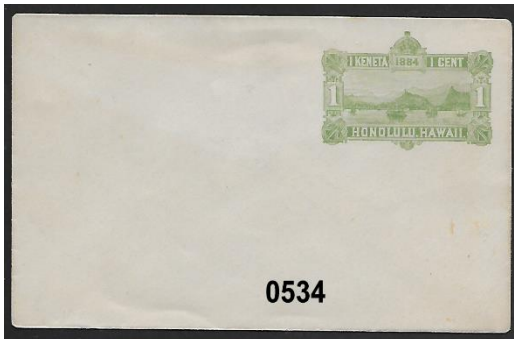

0534



0535

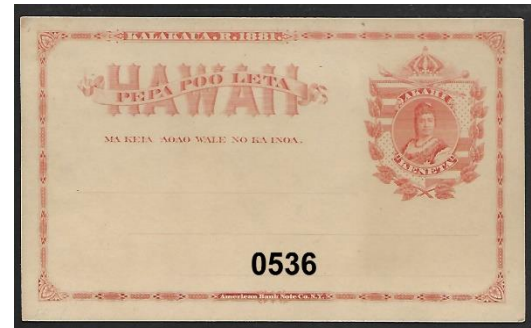

0536



0537 A

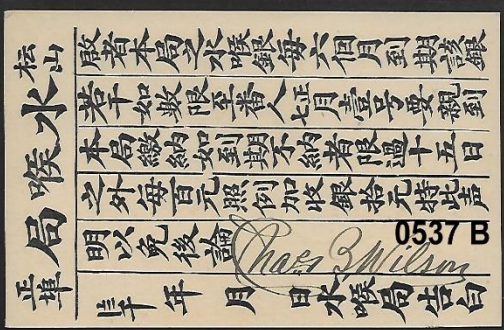

0537 B

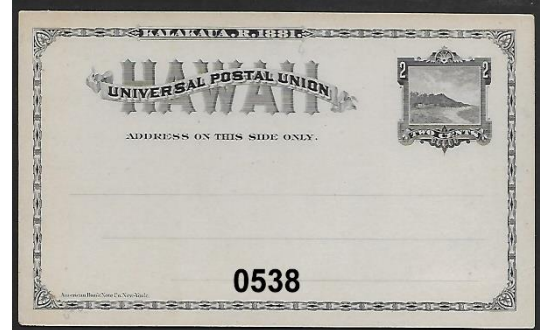

0538

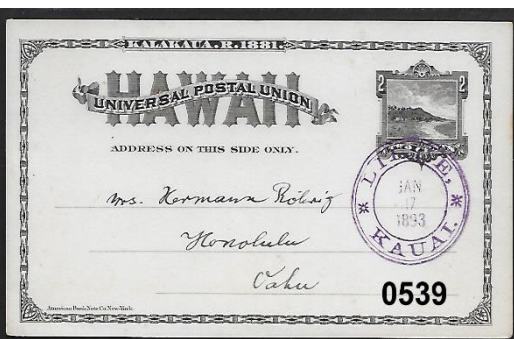

0539

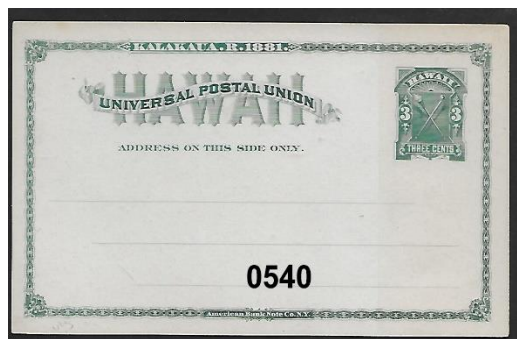

0540

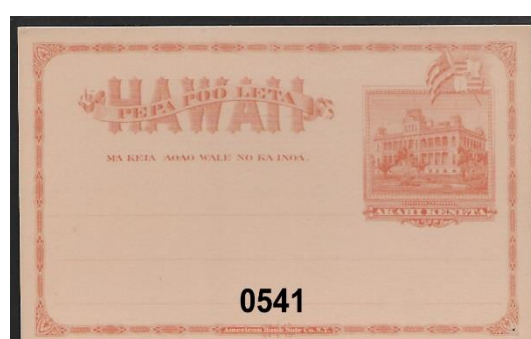

0541

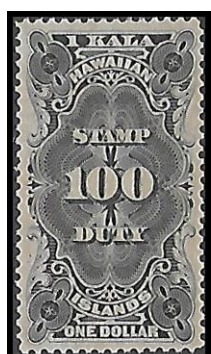

0542

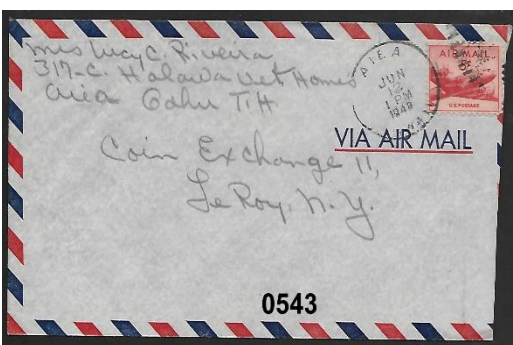

0543

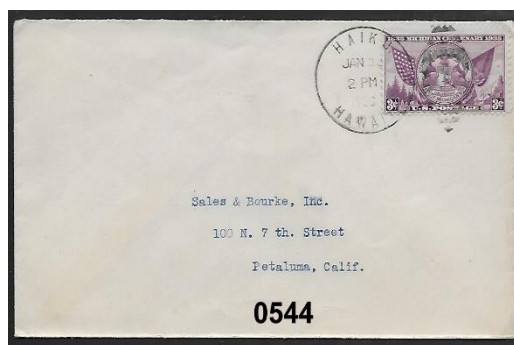

0544



0545

| LOT # | * / O | DESCRIPTIONS: (####) = VENDOR CODE; (*) = UNUSED; (O) = USED; (**) = UNUSED/NEVER HINGED; (OG) = ORIGINAL GUM; (DG) = DISTURBED GUM          | CAT YEAR | CAT or RETAIL              | UPSET   |
|-------|-------|--|----------|----------------------------|---------|
| 0546  | O     | #75 on cover F-Vfine; HANAIEI, KAUI; POINP #282.011; Blackish-Purple; R6; Dtd "FEB 20, 1896" (SAI/2133)                                      | 2021     | \$25.00<br>R\$85.00        | \$22.00 |
| 0547  | O     | #75 haNAIEI, kauai; POINP #281.01; Purple; R4; Dtd "DEC 10, 1897" Vfine (SAI/2134)   | 2021     | \$0.60                     | \$2.75  |
| 0548  | O     | #75 HEEIa, oahu; POINP #281.03; Purple; R5; F-Vfine (SAI/2134)   | 2021     | \$0.60                     | \$2.75  |
| 0549  | O     | US #901 on cover; HOLUALOA to Honolulu; Airmail 6¢ rate (SAI/2133)   | 2021     | N/A                        | \$3.75  |
| 0550  | O     | #81 HONUAPPO, hawaii; POINP #282.012; Purple; R6; F-Vfine; Hard to find full town (SAI/2134)   | 2021     | \$1.00                     | \$4.00  |
| 0551  | O     | #43Pr KAHULUI, MAUI (SON); POINP #282.011; Blue; R5; Dtd "NOV 20, _"; NSE right stamp; Slight perf separation (JKJ/2136)                     | 2021     | \$2.00                     | \$2.00  |
| 0552  | O     | #43 KAPAA, kauai; POINP #282.013; Purple; R7; Dtd "1887 29 OCT"; Vfine (SAI/2134)  | 2021     | \$1.00                     | \$3.25  |
| 0553  | O     | #81 KaWAIHAE; POINP #259.01; R2; Dtd "DEC 20, 1899"; F-Vfine (GS/2139)   | 2020     | R\$100.00                  | \$5.00  |
| 0554  | O     | #74 kawAIHAE, hawaii; POINP #281.01; Purple; R6; Fine; Trimmed at right edge (SAI/2134)  | 2021     | \$1.50                     | \$2.50  |
| 0555  | O     | U2 Cut square; KEALAKEKUA, hawaii; POINP #282.011; Purple; R7; F-Vfine (SAI/2134)  | 2021     | \$4.00                     | \$4.50  |
| 0556  | O     | #75 KEALIA, Kauai; POINP #282.011; Purple; R9, Dtd "DEC 10, 1898"; SON Vfine (SAI/2134)  | 2021     | \$0.60                     | \$4.25  |
| 0557  | O     | #52 Pr KEAUHAU, hawaii; M/H #282.016; Purple; R6; Xfine (JKJ/2136)   | 2021     | \$3.00                     | \$4.00  |
| 0558  | O     | U2 Cut square KEKAHA, KAUAI; POINP #282.011; Black; R7; Dtd "APR 30, 1892"; SON (SAI/2134)   | 2021     | \$4.00                     | \$6.50  |
| 0559  | O     | #81 KEOmuKU, LANAI; M/H #255.01; Purple; R3; 2 Short perfs; Fine; SON (JKJ/2136)   | 2021     | \$1.00                     | \$5.00  |
| 0560  | O     | #75 KILAUEA, KAUI; POINP #282.011; Purple; R7; Dtd "JAN 14, 1899; SON; F-Vfine (SAI/2134)  | 2021     | \$0.60                     | \$4.00  |
| 0561  | O     | #74 Pr on cover KIPAHULU, MAUI; POINP #282.011; Pur; R7; Dtd "MAR 8, 1899" F-VF; Torn; Corner missing; Scarce (SAI/2133)                     | 2021     | \$50.00<br>R\$125.00       | \$37.50 |
| 0562  | O     | #31 KOHALa, hawaii; POINP #281.013; Purple; R6; Torn; Thin; Average (SAI/2134)   | 2021     | \$12.50                    | \$2.50  |
| 0563  | O     | #75 koLOA, kauai; POINP #282.012; Black; R8; Btm margin w/partial ABNCO inscription; Strong recuts in "WAI"; Vfine (SAI/2134)                | 2021     | \$0.60                     | \$4.50  |
| 0564  | O     | UX8 Cut square KOLOA, KAUAI; POINP #282.012; Black; R8; Dtd "OCT 2, 1898"; Vfine (SAI/2134)  | 2021     | \$40.00<br>for used entire | \$4.50  |
| 0565  | O     | U2 cut square KOLOA, KAUAI; POINP #251.02; Blue; R8; Dtd "JUL 30, 1898"; Vfine; Hard to find in blue (SAI/2134)                              | 2021     | \$4.00                     | \$4.50  |
| 0566  | O     | #43 LAHAIna, MAUI; M/H #281.01; Purple; R6; Dtd "MAR 10, 1890"; SON; F-Vfine; Short perfs (JKJ/2136)   | 2021     | \$1.00                     | \$2.00  |
| 0567  | O     | #74 Pr LAUPAHOEHOe, hawaii; POINP #282.011; Purple; R7; F-Vfine; Almost complete town name (SAI/2134)  | 2021     | \$3.00                     | \$3.75  |
| 0568  | O     | #75 On piece LIHUE, KAUI; POINP #282.011; Purple; R8; Dtd "MAY 11, 1895"; F-Vfine (SAI/2134)   | 2021     | \$0.60                     | \$3.50  |
| 0569  | O     | #75 Pr MAHUKONA, Hawaii; POINP #281.01; Purple; R7; Dtd "JAN 10, 1898"; Strong recuts on "WA" right stamp; F-VFine; Missing perfs (SAI/2133) | 2021     | \$1.20                     | \$4.25  |





0547



0548



0550



0551



0552

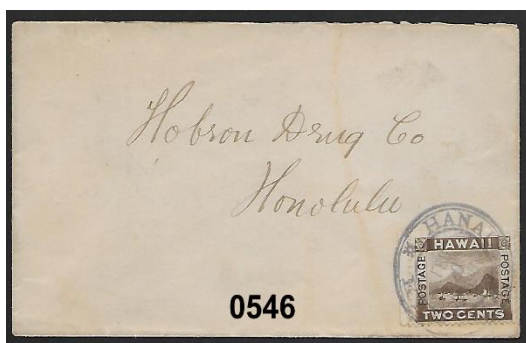

0546

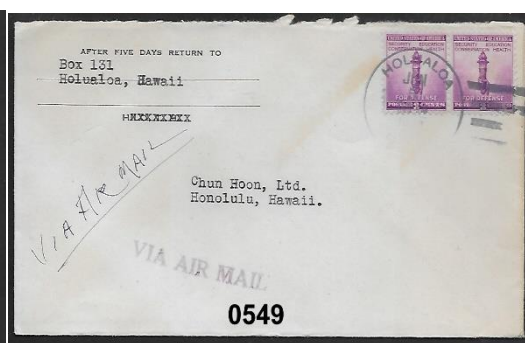

0549



0561



0553



0554



0555



0556



0557



0558



0559



0560



0562



0563



0564



0565



0566



0567



0568



0569

| LOT # | * / O | DESCRIPTIONS: (####) = VENDOR CODE; (*) = UNUSED; (O) = USED; (**) = UNUSED/NEVER HINGED; (OG) = ORIGINAL GUM; (DG) = DISTURBED GUM | CAT YEAR | CAT or RETAIL | UPSET   |
|-------|-------|---|----------|---------------|---------|
| 0570  | O     | #81 on cover 2 Strikes: MAHUKONA, HAWAII; POINP #281.01; purple; R7; Dtd "APR 15, 1899"; F-Vfine (SAI/2133)                         | 2021     | \$20.00       | \$23.00 |
| 0571  | O     | #74 MAKawao, Maui; POINP #282.012; R9; + #43 makAWAO, maui; POINP #282.012; R7; Both strikes purple; F-Vfine (SAI/2133)             | 2021     | \$2.50        | \$2.25  |
| 0572  | O     | UX8 Entire MAKAWAO, MAUI; poinp #282.012; Purple; R7 + Back stamp PAIA, maui; POINP #282.011; Purple; R7; Pin hole (SAI/2133)       | 2021     | \$40.00       | \$30.00 |
| 0573  | O     | #75 mANA, kauai; M/H #282.012; Purple; R5; F-Vfine; Dtd "MAY__" (JKJ/2136)  | 2021     | \$0.60        | \$1.00  |
| 0574  | O     | #43 pAIA, maui; M/H #282.013; Purple; R6; Dtd "1889 JAN 5"; Vfine (JKJ/2136)  | 2021     | \$1.00        | \$2.00  |
| 0575  | O     | #74 papaiKOU, hawaii; POINP #255.01; R2; Dtd "DEC 8, 1896"; Vfine (GS/2139)   | 2020     | \$1.25        | \$10.00 |
| 0576  | O     | #59 WAIALUA, oahu; M/H #282.013; Purple; R5; Dtd "MAR 17, 1891"; Xfine (JKJ/2136)   | 2021     | \$3.00        | \$3.00  |
| 0577  | O     | #75 on piece WAIANAE, oahu; POINP #282.016; Purple; R7; dtd "JUL 3, 1896" Vfine (SAI/2133)  | 2021     | N/A           | \$3.25  |
| 0578  | O     | C47 on cover WAIKAPUKU, HAWAII; Dtd "NOV 1, 1953"; 6¢ pays the air mail rate; F-Vfine (SAI/2133)                                    | 2021     | N/A           | \$3.75  |
| 0579  | O     | U2b cut square WAIMEA, HI; M/H #238.02; Purple; R3; Dtd "MAY 18, 1882"; Fine (JKJ/2136)   | 2021     | \$4.00        | \$3.00  |
| 0580  | O     | #74 Pr on piece WAIMEA, KAUAI; POINP #282.011; Purple; R9; Dtd "27 OCT 1894"; F-Vfine; Note: extra "puka" 2 center (SAI/2133)       | 2021     | \$3.00        | \$2.75  |
| 0581  | O     | #75 on piece WAIMEA, KAUAI; M/H #282.011; Pur; R9; XF (JKJ/2136)  | 2021     | \$0.60        | \$3.00  |
| 0582  | O     | #82 Pr waiPAHU, oahu; POINP #255.9a1; Purple; R5; Fine (SAI/2133)   | 2021     | \$8.00        | \$4.25  |
| 0583  | O     | #35 "PO" cancel ; Shaffer 2-162; Rarity 2; Fine; Short Perfs (GS/2139)  | 2020     | \$3.00        | \$5.00  |
| 0584  | O     | #74 Pr on piece maKAWELI, kauai; POINP #255.9a1; Purple; R3; F-Vfine + 4-ring cancel (SAI/2133)                                     | 2021     | \$3.00        | \$3.50  |
| 0585  | O     | #31 M/H #151 negative HI cancel; Average (GK/2137)  | 2020     | \$12.50       | \$5.00  |
| 0586  | O     | #31 M/H #151 negative HI cancel; Average (GK/2137)  | 2020     | \$12.50       | \$5.00  |
| 0587  | O     | #30 + #32 + #33 Davey #64 Cross 20 V-ring (GK/2137)   | 2020     | \$48.00       | \$10.00 |
| 0588  | O     | #39 Pr on piece Davey #135; 4-ring; Purple; F-Vfine (GK/2137)   | 2020     | \$6.00        | \$4.00  |
| 0589  | O     | #43 Davey #135; Black + #75 Davey #135 Purple; Fine (GK/2137)   | 2020     | \$1.60        | \$1.00  |
| 0590  | O     | #31 M/H #133; Black; R3; F-Vfine (JKJ/2136)   | 2021     | \$12.50       | \$6.00  |
|       |       | <b>PEN CANCELS</b>  |          |               |         |
| 0591  | O     | #31 + #42 Unidentified; Fine (GK/2137)  | 2020     | \$14.50       | \$10.00 |
| 0592  | O     | #31 + #35 on piece + #52 Unidentified; Fine (GK/2137)   | 2020     | \$12.50       | \$8.00  |
| 0593  | O     | #35 "P" cancel + #39 unidentified; Fine (GK/2137)   | 2020     | \$6.00        | \$5.00  |

An individual Membership fee for the Society is \$24.00 per year (Oct-Sep). Payable on October 1<sup>st</sup> of the current year. Membership includes a mailed hard copy, or e-copy if requested, of the monthly Bulletin/Auction and a mailed hard copy of the Society's Po'Oleka Journal (twice yearly). International membership is \$24.00/year for an e-copy of the monthly Bulletin/Auction and a mailed hard copy of the Po'Oleka Journal (twice yearly). International members requesting a hard copy of the monthly journal and a mailed copy of the Po'Oleka (twice yearly) are subject to a \$40.00 per year membership fee. Pro-rated, Life, Spouse and Junior membership fees are detailed on the Society's website [www.hps-hawaii.com](http://www.hps-hawaii.com). At this time, only checks are accepted for payment.



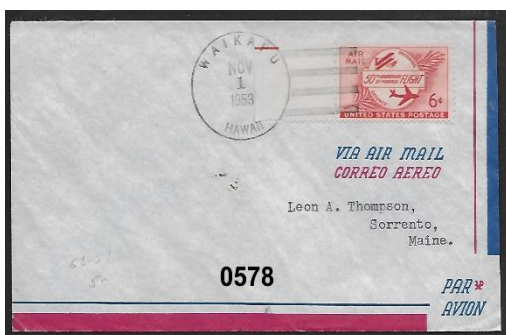
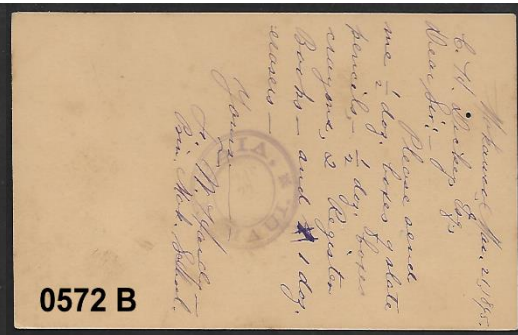
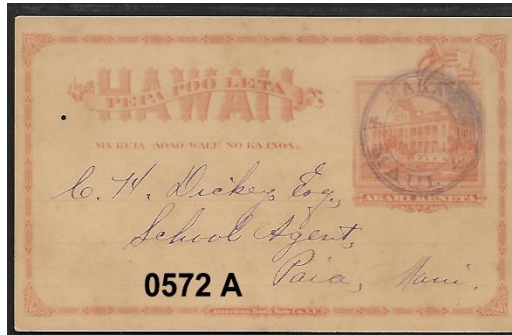



| LOT #                        | * / O | DESCRIPTIONS: (####) = VENDOR CODE; (*) = UNUSED; (O) = USED; (**) = UNUSED/NEVER HINGED; (OG) = ORIGINAL GUM; (DG) = DISTURBED GUM                         | CAT YEAR | CAT or RETAIL | UPSET    |
|------------------------------|-------|---|----------|---------------|----------|
| <b>HAWAII POSTAL HISTORY</b> |       |   |          |               |          |
| 0594                         | O     | #43 on cover; "Stmr Hall" Honolulu to Kamaoa, Kau; Dtd "JUN 10, 1890"; Reduced on left side; Average (RT/2140)  | 2020     | N/A           | \$25.00  |
| 0595                         | O     | #39 on cover; No date; Hawaii paquebot circular grill 9x9 cancel on cover to Oberlin, OH w/SF and Oberlin backstamps; Vfine (RT/2140)                       | 2020     | N/A           | \$70.00  |
| 0596                         | O     | #33 (US) on cover folded envelope to Dr. Bond, Kohala, Sandwich Islands, dtd JUN 23, 1858 from Portland, ME; Vfine (PRL/2138)                               | 2020     | \$250.00      | \$180.00 |
| 0597                         | O     | #76 (US) on cover dtd "MAY 25, ___" from College Hill, OH to Honolulu, Sandwich Islands to Rev. Hiram Bingham; Fine (PRL/2138)                              | 2020     | \$180.00      | \$80.00  |
| 0598                         | O     | U351 (US) entire cxld OCT 23, 1894 in Oakland, Ca w/2nd circular stamp in San Francisco arriving in Honolulu NOV 3, 1894; fine (PRL/2138)                   | 2020     | \$57.50       | \$45.00  |
| 0599                         | O     | UX22 (US) entire 3-line date cancel "AUG 6, 1913 with "S.S. Mauna Kea I.I.S.N. Co. Ltd." to Paauhau Plantation, Hawaii; pre-printed back; F-Vfine (RT/2140) | 2020     | N/A           | \$30.00  |
| 05100                        | O     | UX27 (US) entire dtd "AUG 8, 1917" with S.S. Mauna Kea oval cancel to Hilo Boarding School; Vfine; Minor pin hole at bottom (RT/2140)                       | 2020     | N/A           | \$50.00  |
| 05101                        | O     | US customs stamp; Robert Reid, Honolulu, TH; Fine (PRL/2138)  | N/A      | N/A           | \$20.00  |
| <b>LITERATURE</b>            |       |   |          |               |          |
| 05102                        | **    | "Plating the Hawaiian Numerals"; J. Westerberg; 1968; 88 pages; 8½" X 7½" (BRG/2141)  | N/A      | N/A           | \$20.00  |

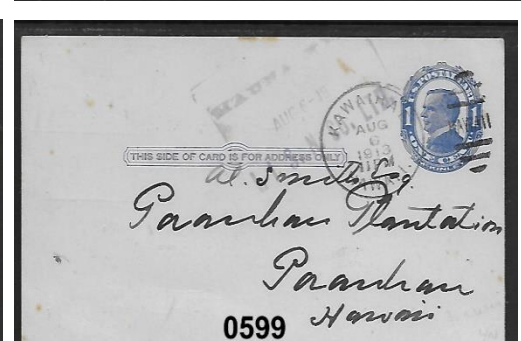
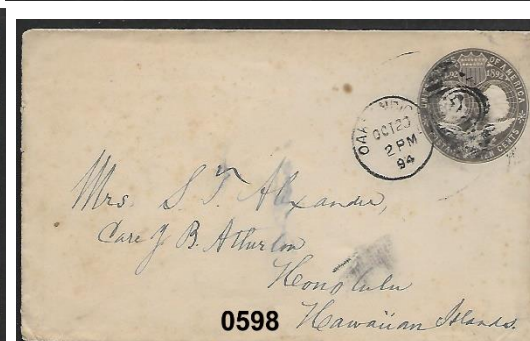
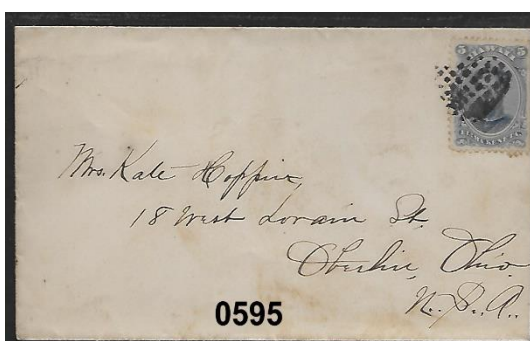



# HAWAII

**STAMPS, COVERS, PROOFS, ESSAYS  
BUYING & SELLING**



**Hawaii #78, Gutter Specimen Block  
12 Cent Blue, 1894, World Class Rarity**

**PACIFIC MIDWEST CO.**

**P.O. Box 730818**

**San Jose, CA 95173**

**408-532-7100**

**EMAIL: GARYUCB@AOL.COM**

**WE ARE A WORLD CLASS HAWAIIAN DEALER**

**ASDA APS HAWAIIAN PHILATELIC SOCIETY CHINA STAMP SOCIETY**

Vogt Stamps Offer Members 20% Discount and Time Payments are Available

**WE SELL**

*Hawaii!!*

**OUR WEBSITE OF HAWAII ONLY:**

**[www.vogtstamps.com](http://www.vogtstamps.com)**

Stamps, Covers, Postcards, Flight Covers, Documents, Coins, Currency, Paper Ephemera,  
Autographs, Memorabilia, Photographs, Kahului Railroad. **In short, nearly everything!**

**FROM RARITIES TO COMMON  
GEMS TO NOT  
(MANY NOT ON THE MARKET  
FOR HALF A CENTURY!)**



**Rare 66C Block**



**Honolulu Straight Line Cancel**

**VOGT STAMPS - HAWAII**

650-344-3401 phone  
650-401-5530 fax  
[vogtstamps@aol.com](mailto:vogtstamps@aol.com)

I wish to submit the following bids for the Hawaiian Philatelic Society auction

held on:

Signature: \_\_\_\_\_

Print Name: \_\_\_\_\_ Date: \_\_\_\_\_

Address: \_\_\_\_\_ Telephone: \_\_\_\_\_

City: \_\_\_\_\_ State: \_\_\_\_\_ Zip: \_\_\_\_\_

[illegible]

| Bidding Increments |                  |                         |
|--------------------|------------------|-------------------------|
| 0.25               | to 5.00 by 0.25  | 25.00 to 50.00 by 2.50  |
| 5.00               | to 10.00 by 0.50 | 50.00 to 100.00 by 5.00 |
| 10.00              | to 25.00 by 1.00 | 100.00 and up by 10.00  |

Must be a member to bid in the Auction.

P.O. Box 10115  
Honolulu, Hawaii 96816-0115

ADDRESS SERVICE REQUESTED

