



HAWAIIAN PHILATELIC SOCIETY



Affiliate #136

P.O. Box 10115, Honolulu, HI 97816-0115 USA

Organized 1911

Twitter: @hawaiianstamps

Website: HPShawaii.com

Email: hphilsoc@gmail.com

OCTOBER 2021

President: Wayne Yakuma; 1st Vice-President: Glenn Yokoyama; 2nd Vice-President: Kay Kimura; Treasurer: Jerry C. Coiner; Secretary: Phillip C. Mendel; Auctioneer: Ben Gale; APS Representative: Phillip C. Mendel; Po'Oleka O Hawaii Editor: Gregory Chang; Membership Chair: Gannon Sugimura; Bulletin Meister: Richard Yanagi; WESTPEX 2022 Liaison: Howard Kadohiro

ANNUAL MEMBERSHIP FEES ARE DUE OCTOBER 1, 2021

Remember to renew your annual Membership Fee before October 1, 2021. As in the past, dues are \$24.00 payable by check mailed to the P.O. Box listed in the masthead above. International Member fees are detailed on the HPS website www.hps Hawaii.com for details. Your prompt cooperation is greatly appreciated. Mahalo.

① WESTPEX 2022 APRIL 22-24 – HPS has requested to be a Guest Society and Howard Kadohiro has volunteered to Chair this project. Anyone interested in assisting Howard can contact him directly at 808-952-9899 or chuutohampa@yahoo.com. To encourage exhibitors, an award for the best HPS Exhibit has been established and will be presented at the show. A budget has also been approved to provide grants to exhibitors. Awarding of these grants will be on a first come/first served basis. Grants range from \$40.00 for a 1-3 frame exhibit to \$100.00 for a 9-10 frame exhibit. Requests received after the monies have been exhausted will be put on a wait list. Contact Howard for more details if interested in being an exhibitor.

② ALL HAWAIIAN AUCTION – Monday, December 13th. Deadline for submitting bids is Saturday, December 11th at midnight HST.

③ CORONA VIRUS 19 UPDATE – Due to increased infection rates, the St. Louis Alumni Club has cancelled all in-person meetings until further notice. The HPS Board will continue to conduct monthly Board meetings via Zoom. Auctions will continue with bidders submitting bids via USPS, internet or HPS website. NOTE: bids must be received the Saturday preceding the auction not later than midnight Hawaii Standard Time (HST).

④ PROTECT YOUR STAMPS – Recently, a Vendor submitted numerous lots for auction only to have them exposed to water (rain?) during the mailing process. To ensure the safety of your lots it is important they be shipped with as much protection from heat, water, bending, etc. as is realistic. It does not happen often, but there are no guarantees when sending lots to Hawaii. Additional insurance is always an option.

CALENDAR OF FUTURE EVENTS

October 1, 2021	Annual Membership Fees Due	See website for more information
October 11, 2021	Executive Board Meeting	Zoom meeting 1:00-3:00PM/HST
October 11, 2021	Auction	Mail/email/website only auction
October 22-24, 2021	HSNA Coin Show	Cancelled due to COVID 19.
November 8, 2021	HPS Executive Board Meeting	Zoom meeting 1:00-3:00PM/HST
November 8, 2021	HPS Auction	Mail/email/website only auction

LOT #	* / O	DESCRIPTIONS: (####) = VENDOR CODE; (*) = UNUSED; (O) = USED; (**) = UNUSED/NEVER HINGED; (OG) = ORIGINAL GUM; (DG) = DISTURBED GUM	CAT YEAR	CAT or RETAIL	UPSET
UNITED STATES OF AMERICA					
1001	O	#73 Fine, Neat blue town cancel (PRL/2165)	2021	\$55.00	\$25.00
1002	O	#87 Fine, 11x13mm grill; Strong color (PRL/2165)	2021	\$190.00	\$80.00
1003	O	#117 Vfine, Big margins; Fresh stamp; (PRL/2165)	2021	\$110.00	\$70.00
1004	O	#121 F-Vfine, "PAID" cancel; Fresh color; Faint thin (PRL/2165)	2021	\$425.00	\$200.00
1005	O	#148 F-Vfine, Exceptional color; Fancy cancel (PRL/2165)	2021	\$22.50	\$20.00
1006	**	#183P4 Xfine, Mint; NH; Almost perfect (SAI/2163)	2021	\$25.00	\$10.00
1007	*	#234 Vfine, OG; LH; Partial margin inscription; Extremely light hinge mark (PRL/2165)	2021	\$50.00	\$50.00
1008	O	#241 Vfine, PSE Cert #01392274; 80J; Faint crease (SMQ = \$600.00) (PRL/2165)	2021	\$525.00	\$400.00
1009	O	#282~#617 (11 stamps) Vfine; All w/4 clear margins (PRL/2165)	2021	\$23.80	\$12.00
1010	*	#286 Vfine, OG; LH; Plt #652; PSE Cert. (copy for pair) (PRL/2165)	2021	\$25.00	\$20.00
1011	*	#287 Vfine, OG; NH; Very light hinge mark (SAI/2163)	2020	\$110.00	\$27.50
1012	O	#288 F-Vfine, NEWARK oval cancel (PRL/2165)	2021	\$25.00	\$15.00
1013	**	#297 F-Vfine, NH; "Bureau Engraving Printing" imprint (PRL/2165)	2021	\$180.00	\$120.00
1014	O	#311 Vfine, Neat "PHILADELPHIA" precancel (PRL/2165)	2021	\$90.00	\$45.00
1015	**	#330 Just Fine, OG; NH; Fresh gum (SAI/2163)	2020	\$350.00	\$50.00
1016	**	#486 Vertical Pr F-Vfine, OG; NH (BRG/2161)	2020	\$4.25	\$1.75
1017	*	#530 F-Vfine, NG (BRG/2161)	2020	\$2.00	\$1.00
1018	O	#545 Fine, 1921 issue; 19½ x 22mm (SAI/2163)	2020	\$180.00	\$35.00
1019	**	#740-49 NH, #756-65 NG as issued; 22-stamps; F-VF (PRL/2165)	2021	\$31.45	\$12.00
1020	**	#859-93 F-Vfine, Complete set (35-stamps); Majority are "stuck" to the mount (PRL/2165)	2021	\$33.10	\$10.00
1021	*	C1 F-Vfine, LH; Oxidized, but still good looking (SAI/2163)	2020	\$55.00	\$13.00
1022	**	C25-31 Xfine/Vfine (8), NH; C29 PSE cert. graded XF90 (SMQ = \$20.00) (PRL/2165)	2021	\$18.90	\$20.00
1023	*	E3 Vfine, OG; HH (SAI/2163)	2020	\$300.00	\$22.00
1024	**	J32 F-Vfine, OG; NH; Very light gum crease (SAI/2163)	2020	\$240.00	\$19.00
1025	**	J88-104 Mostly very fine, OG; NH (SAI/2163)	2020	\$22.50	\$2.25
1026	*	OX4 Fine, OG; HR (SAI/2163)	2020	\$75.00	\$13.00
1027	*	PR11 Just fine, OG; HH (SAI/2163)	2020	\$300.00	\$21.00
1028	*	PR15 Vfine, NG (SAI/2163)	2020	\$135.00	\$11.00
1028A	*	PR124 Xfine, Fresh OG; Very light hinge (SAI/2163)	2020	\$75.00	\$18.00
1029	*	PR125 Vfine+, Fresh gum; Light hinge (SAI/2163)	2020	\$65.00	\$17.00
1030	*	Q8 Fine, DG; HH; Pressed crease UR (SAI/2163)	2020	\$110.00	\$7.00
1031	*	Q11 Vfine, PG; Very little gum (SAI/2163)	2020	\$80.00	\$8.00
1032	O	R87 Average, VLC and "cut" cancel (\$70 if uncut) (SAI/2162)	2021	\$70.00	\$8.00
1033	O	R96 Fine, 1864 cancel (SAI/2162)	2021	\$45.00	\$6.00
1034	O	R481 Vfine, Natural S.E.; Embossed cancel (SAI/2162)	2021	\$17.50	\$4.25
1035	O	RB1b Fine, Green paper (Smith) (SAI/2162)	2021	\$14.00	\$1.75



1001



1002



1003



1004



1005



1006



1007



1008



EX 1009



1010



1011



1013



1014



1015



1016



1017



1018



1021



1012



EX 1019



EX 1019



EX 1020



1022



1023



1024



EX 1025



1026



1027



1028



1028A



1029



1030



1031



1032



1033

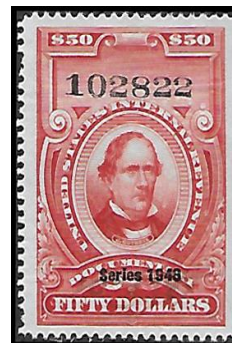

1034



1035

LOT #	* / O	DESCRIPTIONS: (####) = VENDOR CODE; (*) = UNUSED; (O) = USED; (**) = UNUSED/NEVER HINGED; (OG) = ORIGINAL GUM; (DG) = DISTURBED GUM	CAT YEAR	CAT or RETAIL	UPSET
1036	O	RP71 + 72 Vfine, Nice centering on both stamps (SAI/2162)	2021	\$12.50	\$4.75
1037	**	RG38 Fine, Small scuff; but MNH (SAI/2162)	2021	\$30.00	\$4.25
1038	O	RJA36 F-Vfine (SAI/2162)	2021	\$4.25	\$1.75
1039	O	RB40 Just fine, "KIRK" perfin, SLWMK (SAI/2162)	2021	\$27.50	\$4.75
1040	O	RK17 Vfine, Wellington, N.Z. Consulate (SAI/2162)	2021	\$2.50	\$2.00
1041	O	RK18 + 19 Fine (SAI/2162)	2021	\$6.10	\$2.75
1042	O	RK34-RK36a (4 stamps) F-Vfine (SAI/2162)	2021	\$10.85	\$3.75
1043	O	RW23 Vfine, Well-centered & Light cancel (SAI/2162)	2021	\$12.50	\$3.00
1044	O	RW33 Vfine (SAI/2162)	2021	\$12.50	\$3.00
1045	**	RW53 Fine, Fresh MNH (SAI/2162)	2021	\$15.00	\$4.50
1046	O	RW57 Vfine, Just barely cancelled (SAI/2162)	2021	\$8.00	\$2.75
HAWAII					
1047	**	#10a Fine, OG; NH; Crease' Line thru Honolulu variety (BRG/2161)	2020	\$80.00	\$8.50
1048	*	#34 Fine, NG (BRG/2161)	2020	\$100.00	\$20.00
1049	*	#37 Vfine, NG; Very nicely centered (BRG/2161)	2020	\$11.00	\$1.50
1050	*	#44 F-Vfine, NG (BRG/2161)	2020	\$40.00	\$12.00
1051	*	#46 F-Vfine, PG; HR (BRG/2161)	2020	\$90.00	\$15.00
1052	*	#48 Fine, DG; HR (BRG/2161)	2020	\$200.00	\$20.00
1053	*	#82 Vfine, OG; HR (BRG/2161)	2020	\$8.00	\$2.00
1054	O	R3 F-Vfine, "PAID" cancel stamped on face (BRG/2161)	2020	\$13.00	\$4.25
1055	**	UX8 + UX8a Both entire Vfine, NH (BRG/2161)	2020	\$40.00	\$12.50
1056	O	5/21/13 "Pacific Mail S.S. Yokohama" cancel on PPC; Addressed to S.S. China Thru San Francisco, April 2?, 1913; Yokohama cancel; F-Vfine (RT/2166)	N/A	N/A	\$25.00
1057	O	"S.S. Mongolia in Honolulu Harbor" NH; VF RPPC with 3-masted steamer in background, cir. 1910; No writing on back(RT/2166)	N/A	N/A	\$20.00
AUSTRALIA					
1058	O	Matson Line entire cover, F-Vfine, Two Pence Pair w/"Honolulu, Hawaii 2" cancel dated "APR 13, 1936"; "PACKET BOAT" marking (RT/2166)	N/A	R \$55.00	\$22.00

Results of the September 13, 2021 Auction—Lots not listed are passed lots.

0901-\$47.50; 0902-\$7.50; 0903-\$2.00; 0904-\$6.00; 0905-\$4.25; 0906-\$42.50; 0907-\$7.50; 0908-\$7.50; 0909-\$7.50; 0910-\$5.50; 0911-\$3.25; 0912-\$3.75; 0914-\$6.50; 0915-\$5.50; 0916-\$3.25; 0917-\$1.75; 0918-\$2.25; 0919-\$4.25; 0920-\$4.25; 0921-\$2.25; 0922-\$7.00; 0923-\$8.50; 0924-\$4.50; 0925-\$1.75; 0926-\$1.00; 0927-\$3.25; 0928-\$2.50; 0929-\$6.50; 0930-\$12.00; 0931-\$12.00; 0933-\$10.00; 0935-\$3.75; 0936-\$3.00; 0937-\$1.75; 0938-\$4.25; 0939-\$4.25; 0940-\$6.50; 0941-\$8.50; 0942-\$6.50; 0943-\$60.00; 0944-\$2.00; 0945-\$2.75; 0946-\$3.75; 0956-\$4.50; 0957-\$4.00; 0960-\$9.00; 0961-\$2.25; 0962-\$1.00; 0965-\$2.50; 0967-\$6.00; 0968-\$5.50; 0969-\$3.75; 0971-\$3.00; 0973-\$2.75; 0974-\$4.00; 0975-\$3.75; 0976-\$3.00; 0977-\$2.75; 0979-\$9.50; 0980-\$17.00; 0981-\$2.50; 0984-\$21.00



1036



1037



1038



1039



1040



EX 1042



1043



1044



1045



1046



1041

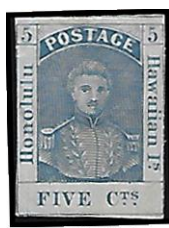

1047



1048



1049



1050



1051



1052



1053



1054

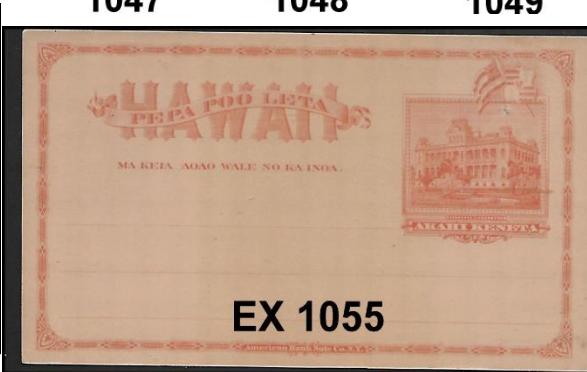

EX 1055



1057



1056A

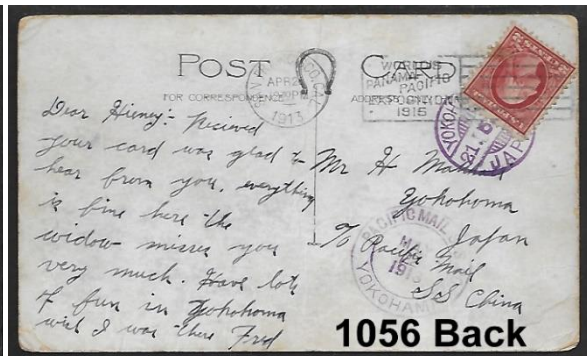

1056 Back

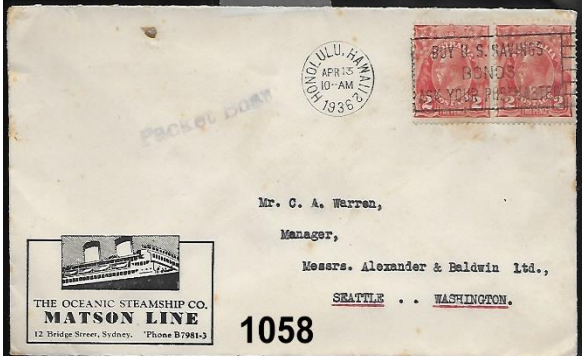

1058

LOT #	* / O	DESCRIPTIONS: (####) = VENDOR CODE; (*) = UNUSED; (O) = USED; (**) = UNUSED/NEVER HINGED; (OG) = ORIGINAL GUM; (DG) = DISTURBED GUM	CAT YEAR	CAT or RETAIL	UPSET
DANISH WEST INDIES					
1059	O	#5 Average, Light cancel (SAI/2164)	2020	\$30.00	\$3.50
1060	O	#6c Fine, Inverted frame; Very fine; St. Thomas cancel (SAI/2164)	2020	\$20.00	\$4.50
1061	*	#16 Fine, Full OG; HR (SAI/2164)	2020	\$15.00	\$4.00
1062	O	#31 Fine (SAI/2164)	2020	\$3.25	\$1.25
1063	O	#31+33 on piece, Fine; VF strike St. Thomas "18, 1, 1908" (SAI/2164)	2020	\$185.00	\$12.00
1064	O	#32 Fine (SAI/2164)	2020	\$3.25	\$1.25
GUAM					
1065	*	#2 Fine, HR (SAI/2164)	2020	\$17.50	\$2.75
1066	*	#5 Just fine, HR; Hinge thin (SAI/2164)	2020	\$32.50	\$3.00
JAPAN					
1067	O	1908 "Pacific Mail Steamship Co., S.S. Mongolia", Straight line cancel on PMSS PPC, Nagasaki cancel on 4 sen to San Francisco (RT/2166)	N/A	N/A	\$30.00
MICRONESIA & MARSHALL ISLANDS					
1068	O	Micronesia Marshall Islands FDC, Xfine; Autographed by Herb Kawainui Kane-designer 9/28/90 (RT/2166)	N/A	N/A	\$27.00
1069	O	Marshall Islands FDC, Xfine; Autographed by Herb Kawainui Kane-designer 9/28/90 (RT/2166)	N/A	N/A	\$27.00
PHILIPPINES					
1070	O	#214 Type I Fine, Small perf tear repaired (SAI/2164)	2020	\$4.00	\$0.75
1071	O	#220 Vfine, HR; VF appearance (SAI/2164)	2020	\$5.00	\$1.00
1072	*	#304, Space filler, NG; UL corner missing (SAI/2164)	2020	\$50.00	\$1.00
1073	*	#432 Fine, PG (tropical); Natural straight edge (SAI/2164)	2020	\$5.00	\$1.25
1074	O	#495 Vfine, Sound stamp w/very light "Manila" cancel (SAI/2164)	2020	\$13.50	\$5.00
PUERTO RICO					
1075	O	#68 Vfine, Light cancel (SAI/2164)	2020	\$3.00	\$1.00
1076	*	#138 Average, Full OG; HR (SAI/2164)	2020	\$2.40	\$1.00
NEW ZEALAND					
1077	O	"R.M.S. Sierra" circular cogwheel cancel on Samoa PPC, 1904, Very Fine (RT/2166)	N/A	N/A	\$30.00
1078	O	1904 "R.M.S. Sonoma" green circular cancel on Aloha Nui PPC- #48 Cpt. Cook's Monument, Very Fine (RT/2166)	N/A	N/A	\$30.00
PHILATELIC LITERATURE & EQUIPMENT					
1079	O	2017 Scott Stamp Catalogues volumes 1-6 (does not include Specialized), All in great condition-HPS reference library, shipping to be determined (HPS/2167)	2017	\$300	\$100.00
1080	O	Seigel Auction November 1995; "Honolulu Advertiser Collection", Parts 1-3 + Auction Preview Booklet, Soft cover; all in the original slip case; Some minor wear/tear on the slip case and cover page of Part 1; Still serviceable and worth adding to a personal library; Photo upon request (HPS/2167)	1995	\$45.00	\$15.00 + shipping
1081	O	Pitney Bowes postage scale; Circa 1970's; not a toy--the real deal! In excellent condition; Photo upon request (HPS/2167)	N/A	\$20.25 Ebay	\$5.00 + shipping



1059



1060



1061



1062



1063



1064



1065

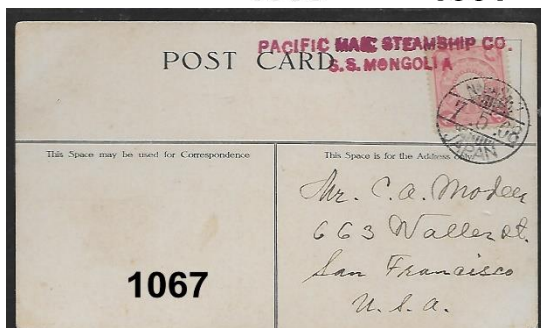

1066



1068

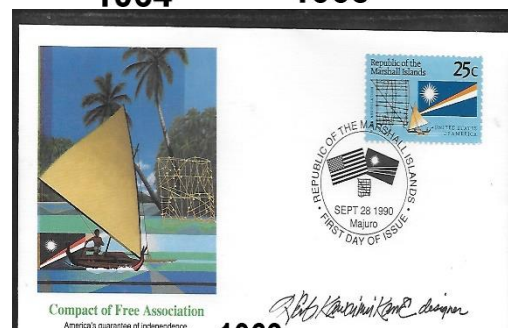

1069



1067A

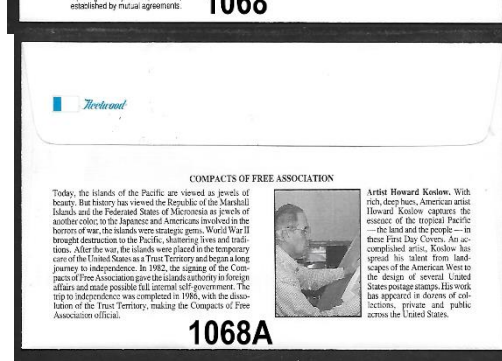

1068A

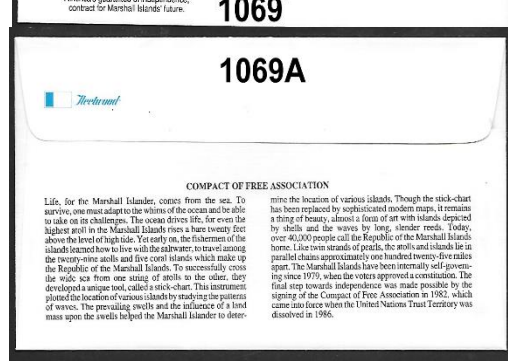

1069A



1066



1070



1071



1072



1073



1074



1075



1076

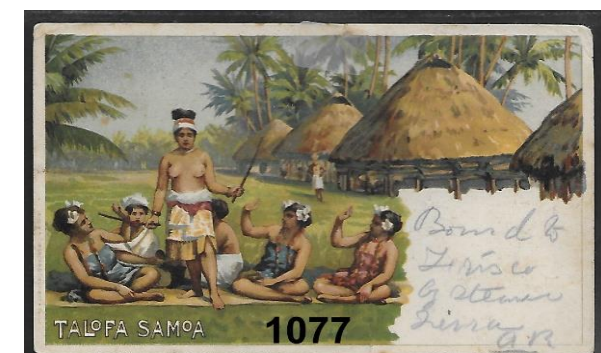

1077

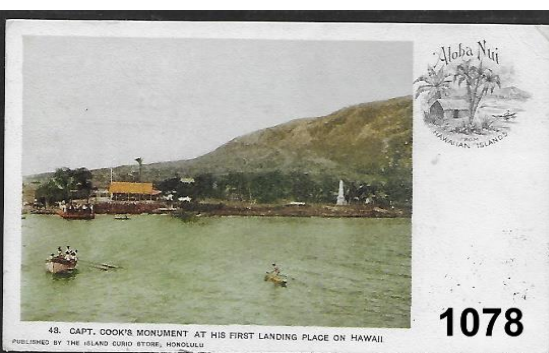

1078

No photos for Lots 1079-1085. Contact the Auctioneer for details 808-351-4361 jnbgale@hawaii.rr.com



1077A



1078A

LOT #	* / O	DESCRIPTIONS: (####) = VENDOR CODE; (*) = UNUSED; (O) = USED; (**) = UNUSED/NEVER HINGED; (OG) = ORIGINAL GUM; (DG) = DISTURBED GUM	CAT YEAR	CAT or RETAIL	UPSET
1082	O	Joe D'assis "The IDC Hawaii Stamps & Related Issues"; Rare copy, difficult to find; This is the (3)-12/86 edition all B/W print; Spiral bound; Intact & in very good condition; A must for the Hawaii Collector; Photo upon request (HPS/2167)	1986	N/A	\$15.00 + shipping
1083	O	"Philatelic Terms Illustrated" by James Mackay; Stanley Gibbons 1987 in soft cover; B/W with some color; Very good condition (HPS/2167)	1987	\$17.79 Ebay	\$5.00 + shipping
1084	O	"Fundamentals of Philately" by L.N. Williams; hardback; 1990 edition; 862 pages (HPS/2167)	1990	\$67.49 ebay	\$15.00 + shipping
1085	O	"Manual of Philatelic Judging, fifth edition; "The Philatelic Exhibitor" Vol. 24, No. 2 + Vol. 24, No 4 + Vol. 25, No.1; All intact and in very good condition (HPS/2167)	N/A	N/A	\$2.50

AND WE ARE PAU!

HAWAII

**STAMPS, COVERS, PROOFS, ESSAYS
BUYING & SELLING**



**Hawaii #78, Gutter Specimen Block
12 Cent Blue, 1894, World Class Rarity**

PACIFIC MIDWEST CO.

P.O. Box 730818

San Jose, CA 95173

408-532-7100

EMAIL: GARYUCB@AOL.COM

WE ARE A WORLD CLASS HAWAIIAN DEALER

ASDA APS HAWAIIAN PHILATELIC SOCIETY CHINA STAMP SOCIETY

Vogt Stamps Offer Members 20% Discount and Time Payments are Available

WE SELL

Hawaii!!

OUR WEBSITE OF HAWAII ONLY:
www.vogtstamps.com

Stamps, Covers, Postcards, Flight Covers, Documents, Coins, Currency, Paper Ephemera, Autographs, Memorabilia, Photographs, Kahului Railroad. **In short, nearly everything!**

**FROM RARITIES TO COMMON
GEMS TO NOT
(MANY NOT ON THE MARKET
FOR HALF A CENTURY!)**



Rare 66C Block



Honolulu Straight Line Cancel

VOGT STAMPS - HAWAII

650-344-3401 phone
650-401-5530 fax
vogtstamps@aol.com

**UNIVERSITY
COINS & COLLECTIBLES**

**2570 S. Beretania St.
Suite 103
Honolulu, HI 96826**

Phone: (808) 949-5781

- **BUY, SELL & CONSIGNMENTS**
- **BID BOARD**
- **TRADE NIGHTS**

**Open Monday - Saturday
11:00 AM - 5:00 PM**

I wish to submit the following bids for the Hawaiian Philatelic Society auction

held on: _____

Signature: _____

Print Name: _____ Date: _____

Address: _____

City: _____ State: _____ Zip: _____

[illegible]

Bidding Increments		
0.25 to 5.00 by 0.25	25.00 to 50.00 by 2.50	
5.00 to 10.00 by 0.50	50.00 to 100.00 by 5.00	
10.00 to 25.00 by 1.00	100.00 and up by 10.00	

Must be a member to bid in the Auction.

P.O. Box 10115
Honolulu, Hawaii 96816-0115

ADDRESS SERVICE REQUESTED

